Today

A Little Politics
Babies, Aviation, Beer
No Socialist Worry
More Women Wanted

—By Arthur Brisbane

WHEN WALL STREET awoke yesterday and measured the height of the tidal wave, it was frightened. Prices that had gone up before election dropped again. Strange phenomenon, for even the dullest multi-millionaire might have known what the result would be. Even this writer knew, or thought he did. Lord Beaverbrook, who owns the London Express, asked on the first of the month for an opinion on the election, and got on Nov. 2 the following by cable: "Believe Republican defeat overwhelming. Doubt if Republicans carry 10 states." They only carried six.

ANYBODY MIGHT HAVE KNOWN IT.

In the Menorah maternity wing of Bethel Hospital, Brooklyn, 10 babies were born on election night. Three were boys, and all three were named for the new President, as follows: Franklin Delano Mayhlum, Franklin Delano Finkelstein and Franklin Delano Ragin.

May the three infants prosper and never have cause to wonder WHY they were named Franklin Delano.

The aviation departments of the Army and Navy are eager rivals as to which shall supply Governor Roosevelt with his official flying machine and pilot. He flies a good deal, and doubtless will fly more than ever after he enters the White House.

That is excellent news, for the President, looking down, will see how much chance a man on the ground, or a ship on the surface, would have against bombs, poison gas and machine gun fire from the air. About as much chance as a rabbit against an eagle.

Perhaps Governor Roosevelt will decide that the flying machine deserves a department of its own, instead of being a subordinate branch of army and navy.

He might take for himself that aviation portfolio in the Cabinet. That would prevent jealousy or anger in Army or Navy Departments, and in the event of thing Mussolini would do. Perhaps we need a "sort of Mussolini."

Wets control both houses, but not by two-thirds, so they can't take the Eighteenth Amendment out of the Constitution. Repeal can and probably will change the Volstead law. Hearts that turn towards the foaming pots of beer will probably be gratified.

It is pathetic that the richest nation in the world should rely for the solution of its money problem on a glass of beer, and the amount that the drinker can be taxed.

The wise man who knows what it is to swim in rough water and intends to succeed in spite of depression will let somebody else have the beer.

Beer makes you sleepy, contented with yourself and the world. It is an excellent thing for the hard-working laborer, a bad thing for the man who wants to use his brain. Nothing more dangerous than a state of contentment.

Let him who must drink take good light wine, mixed with enough water to cut the alcoholic content down to two per cent.

Italy is interested in this election, France also, because they believe our door will be thrown wide open to foreign wines. But Italy and France will probably be disappointed.

Getting away from prohibition will be done in a grudging way, and all foreign alcoholic concoctions may be barred.

The British Empire, trying to encourage use of "empire grown wines" among its people, isn't succeeding well with its Australian and South African products. It takes a long time to change fashions in wine.

The best wines outside of France, Italy and Germany are grown here in California, Ohio and other states. American wine drinkers will probably have to content themselves with home products.

Mr. Hilliquit, Socialist candidate for mayor of New York, got more than 250,000 votes, and Norman Thomas, Socialist candidate for President, got a big vote. However, our "best minds" that watch and wonder need not be disturbed.

Mr. Hilliquit, one of the ablest lawyers in New York, extremely intelligent and practical, knows, and would tell you, if he cared to, that this country is far from any real Socialist party.

There will be "few women in the next Congress." A bad thing for Congress. A dozen sensible women as nearly as possible like Jane Addams, of Chicago, would do great good in Washington.

Very few English women are able to pass the difficult examinations required to gain the high places in the British civil service. In fact, no woman passes the hardest of them, and

Continued on Page 2, Column 7.

BOSTON EVENING AMERICAN

NEW ENGLAND'S GREATEST EVENING NEWSPAPER

VOL 29—No. 198 Published Daily by N. E. Newspaper Pub. Co. Entered as 2d Class Matter at Boston P. O. BOSTON, THURSDAY, NOVEMBER 10, 1932 2 CENTS ZONE PRICE 3 CENTS

WEATHER

Cloudy with rain tonight and probably Friday; colder Friday afternoon and night; fresh to strong east or northeast wind, shifting to westerly Friday.

The American is the only Boston daily paper receiving Universal Service and International News Service dispatches, plus Associated Press.

7 PSTOCKS MSPORTS

STORM RIPS CITY; HEAVY DAMAGE

POLICIES PAID IN FAKE DEATHS

TOSSED ASHORE BY STORM

A coast guard boat and crew made strenuous efforts to pull this yachts off shore at Mile rd., near the pumping station, Dorchester, but their work was in vain. She had been anchored off South Boston and the storm swept her away. (Staff photo.)

Other Pictures on Pages 3, 7 and 15

Latest News Bulletins

TEN LEADING STOCKS CLOSE

New York, Nov. 10—Stocks closed strong. Net gains for the session ranged from 1 to more than 5 points.

Stocks:	High.	Low.	Close.
Allied Chemical	78½	73	78½
American Telephone	108	102⅜	107⅜
Atchison	44	39⅜	44
Case	40½	36	40½
General Electric	17⅝	15⅝	17⅝
General Motors	15¼	13¼	15⅛
Union Pacific	70	65	70
U. S. Steel	38	34⅛	38
United Aircraft	27⅛	23⅜	27⅛
Western Union	33½	28⅜	33

(Complete Financial News on Pages 24 and 25)

PIMLICO MUTUELS

Three races at Pimlico paid 131.10

HOOVER STARTS BACK TO CAPITAL TOMORROW

Palo Alto, Cal., Nov. 10 (AP)—Desiring to get back to his official duties in Washington, President Hoover today arranged to leave his home here tomorrow night rather than Saturday, as originally planned.

20 JEWISH STUDENTS HURT IN WARSAW RIOT

Warsaw, Nov. 10 (INS)—Twenty Hebrew students at the University of Warsaw were injured in a series of anti-Semitic riots today. Members of the Nationalist Obviepol Society attempted to evict Jewish students.

FRANCE TO RUSH DEBT CUT PLEA

Paris, Nov. 10 (AP)—The newspaper Paris Soir said tonight that France may send an envoy to Washington in an effort to negotiate a debt agreement before Dec. 15, when an interest instalment falls due.

REPUBLICAN LEADS KANSAS GUBERNATORIAL RACE

Topeka, Kas., Nov. 10 (AP)—Alfred M. Landon, Republican, was elected the next governor of Kansas in a close race with Gov. Harry H. Wodring, Democrat.

11,950-Ton Jump in U. S. Steel Orders

New York, Nov. 10 (AP)—Unfilled orders of the United States Steel Corp. increased 11,950 tons in October to a total of 1,997,040 tons on Oct. 31.

September tonnage gained 15,495 tons. There was also a trifling gain in August, but prior to this the corporation had reported 16 consecutive monthly decreases.

Roosevelt Victory Cheers Palestine

Jerusalem, Palestine, Nov. 10 (AP)—Modern Palestine today viewed with satisfaction the election of Roosevelt in the United States. It was considered here that his accession to office would involve repeal of the Eighteenth Amendment and reopen what was formerly the largest market for Palestine wines.

Roosevelt to Meet Hoover

VICTOR IS DUE TO VISIT AT CAPITAL

President-Elect Looks to the White House for Co-operation in Changes

BULLETIN

Chicago, Nov. 10 (AP)—Congressman Fred A. Britten, one of the few Illinois Republicans to win re-election, announced he would ask for a vote on a bill to legalize beer on the day Congress convenes in December. Britten said he also planned to introduce a bill for a manufacturers' sales tax.

By GEORGE R. HOLMES

International News Service Staff Correspondent

Pictures on Page 3

New York, Nov. 10 (INS)—Far-reaching political changes that will vitally affect the future of the country are at hand as a result of Tuesday's cataclysmic revolt which restored the Democrats to power and administered to the Republicans the worst defeat in their party history.

Until March 4, the government remains in Republican hands. Meantime the expectation is there will be considerable co-operation between the parties, following the spirit of the exchange of messages between President Hoover and President-elect Roosevelt.

It is likely the President and President-elect will meet soon. Opportunity will be afforded when Gov. Roosevelt passes through Washington en route to and returning from Warm Springs, Ga., about Thanksgiving time.

IMMEDIATE TASKS

President Hoover's immediate task is preparation of his annual report to Congress and winding up his administration.

Gov. Roosevelt's immediate task

Continued on Page 6, Column 6

Tale of a Tail That Darkens Lynn Homes

When hundreds of Lynn households suddenly found themselves without electricity today, the householders immediately deduced that the storm that raged outside had done the work.

So id the officials of the power company, and crews of experts aped the vicinity in trucks seeking the wreckage of poles and tangled wires.

They did find about 10 ounces of seared fur that had once been a squirrel, which, apparently, had been a little careless about dragging its tail around the wires.

Good News

In the Day's News

(Further details elsewhere in this edition)

FRANK G. SHATTUCK Co. plants are run at capacity.

LATEST power production report shows a decrease in rate of decline.

DUN'S reports New England mill consumption of raw wool is continuing actively.

BUILDING permits in New England for week run somewhat in excess of the average.

INCREASE in U. S. Steel's unfilled tonnage is better than was expected.

4 ARRESTS IN INSURANCE DEATH RING

Prisoners Held in Middlesex Under Heavy Bail as Policy Fraud Is Bared

Operations of an alleged insurance fraud ring over a period of four years were revealed today as four men were arrested on secret Middlesex County indictments, charging larceny, conspiracy and forgery.

Three of those indicted are Harry Stewart, Wilmington; Max Davis, Malden, and Sigmund Bodner, Dorchester, who were previously arrested on police charges after one fraudulent case was exposed in Wilmington.

EXPECTED ARREST

The fourth man brought into the case today for the first time, is William A. Larkin, 44, married and father of three children, living on Chestnut st., Woburn. Larkin allegedly told Police Chief McCauley of Woburn, who arrested him at his home:

"Well, I guess I know what you're here for. Since those other three fellows were arrested last month I've lost 45 pounds worrying."

Larkin, like the other three, is a former employe of the Prudential Life Insurance Co., which is alleged to have been victimized along with a number of families living in the Woburn-Wilmington section.

State Detectives Sherlock and O'Neil are still investigating cases in which one or more of the four men were allegedly involved, and several of these, showing surprising twists, were revealed today.

HAPPY "CORPSES" DENY IT

The state detectives were furnished with a list of persons whose deaths the company had paid claims and it was their task to find out how many of these supposedly dead persons were alive.

They found one of them, the former Miss Mildred Spinney of Montvale st., Woburn, very much alive and happily married. She was surprised to learn she had officially died more than two years ago and was buried in Woodbury Cemetery.

Another "corpse," George M. Newell, formerly of Pine rd., Wilmington, was found driving a milk wagon and living on C st., Lowell. Like Miss Spinney and the others he had innocently given up his policy to one of the defendants.

HOW GAME WAS WORKED

The company had paid $420 on Miss Spinney's "death," and the government claims the check was cashed by Davis, then local superintendent of the company for the Woburn district. Newell's "death" cost the company $1005 and a fake claim based on the alleged demise of one George Lloyd, a fictitious character, cost $950.50.

Another case involved the supposed death of Frances Narkiewich of Auburn st., Woburn, for which $420 was paid.

In each case the policies were obtained from the holders on the pretense of getting them reinstated or cashing them in for the surrender value. When the death claims were made, the names of doctors and undertakers were forged, and the signatures of the beneficiaries were forged on the checks issued by the company.

All four men pleaded not guilty before Judge Hammond in Superior Court at East Cambridge. Bail was set at $12,000 for Davis, $5000 for Stewart and $2000 each for the others.

"This is a brand new racket," said Asst. Dist.-Atty. Volpe to the court. "The 13 indictments relate to four cases. Other cases are under investigation."

Balances and Receipts

Washington, Nov. 10—Today's Treasury balance, $702,264,923; U. S. Customs receipts, $7,963,028.

The New Deal

FELLOW American citizens, we are all patriotically interested in the welfare of our country.

Different political affiliations have led us to take various views of what would be best for our country.

But the election is now over. The question of who are to be our leaders and what policies are to be pursued is decided.

Let us all now harmoniously realize that what has happened in the election is for our country's best benefit.

First, an overwhelming popular verdict has been rendered and if we have faith in popular government, if we have confidence in the wisdom and judgment of the people, we must bow in respect, and almost in reverence, to the might and majesty of this irresistible expression of the popular will.

Second, we must lay aside personal preferences and prejudices and estimate fairly and appreciatively the high qualities of the leaders our people, in the exercise of their liberties, have so nearly unanimously chosen.

Third, we should review again the points of the platform of the elected party and the principles and pledges of the elected candidates, and realize that there is nothing in them which is vague and evasive, nothing which is not honestly and earnestly intended to benefit our people and promote the welfare of our nation.

ALL that is needed, therefore, to make this benefit to our people, this ideal of progress and prosperity, an actuality in our nation, is wholehearted co-operation with our newly elected leaders on the part of all the people of this land of ours, regardless of previous opinion and party affiliations.

Mr. Roosevelt and Mr. Garner are entirely worthy of our confidence and co-operation.

They are both extremely able men, who have worked their way to the top and honorably won the high positions they now occupy.

They are thoroughly experienced men, having been in active American political life for a great many years.

They are vigorous, energetic, determined men, ready to meet the situations which await them, as Mr. Roosevelt met the convention at Chicago face to face, immediately and intrepidly.

They are both intense Americans. The welfare of their own people—your welfare, whether you be Democrat or Republican—will have their first consideration.

PROGRESS, prosperity, national prestige are no longer around the corner. We have taken firmly the forward step and TURNED THE CORNER.

Now let us stride forward, all of us American citizens together, in confidence and in patriotic accord, to a new goal for our American republic, and let that goal be not merely the revival and restoration of the prosperity and position and degree of progress which we possessed in the past, but a better and greater accomplishment, a higher level of moral and material attainment than any nation has ever achieved before in the history of the world.

WILLIAM RANDOLPH HEARST.

Bates Freshman Star Dies After Operation

Lewiston, Me., Nov. 10 (AP)—Henry G. Houle, Bates College freshman athlete of Franklin, Mass., died in a hospital here today, following an emergency operation for appendicitis. Houle was a former member of the Dean Academy football and basketball teams, and was regarded as a promising candidate for Bates varsity teams.

Gregg, Shorthand Author, Daddy at 65

New York, Nov. 10 (AP)—A daughter was born today to Dr. and Mrs. John Robert Gregg of 1 Lexington ave., at Doctors Hospital. Dr. Gregg, who is 65 years old, is internationally known as the originator of a system of shorthand.

BOATS CRASH ASHORE; SURF POUNDS ON HOUSES

Floods Throughout Greater Boston Cause Heavy Loss and Tie Up the Traffic

A sweeping northeast gale, with a torrential downpour, battered Boston and the coast today, causing thousands of dollars damage, disrupting traffic on land and sea, and assuring a two-day holiday for school children.

Streets and cellars were flooded, cottages smashed by waves, trees uprooted, telephone lines put out of commission, and numerous accidents were caused by wind and rain.

The rainfall, measuring 2.08 inches up to noon, sent the picturesque Muddy River in the Fenway and Jamaica Pond over their banks, and overtaxed the capacity of catch basins throughout Greater Boston.

The storm ceased suddenly at 1:45 after the weatherman had expressed the prediction that it would continue through tonight.

The sun broke through the clouds and blue skies appeared, heartening shore dwellers and others in their task of repairing the damage.

MERRICK BOAT AGROUND

A 38-foot sloop formerly owned by Judge Alden P. White broke from its moorings off the South Boston Yacht Club and was driven ashore near Borden's boat yard, Mt. Vernon st., Dorchester. Two coast guard patrol boats from Base 5 went to the rescue, but found the water too shallow, while a 36-foot picket boat was helpless because of the surf.

A short time later a 30-foot launch was torn from its buoy at

Continued on Page 5, Column 1

Today's American

American Pattern	Page 18
Beatrice Fairfax	Page 18
Betty Alden's Society	Page 17
Classified Ads	Page 27
Claude Bowers	Page 28
Collier's Cartoon	Page 2
Crossword Puzzle	Page 24
Daily True Story	Page 18
Death Notices	Page 19
Dr. Copeland's Advice	Page 18
Edgar Guest's Poem	Page 28
Elsie Robinson	Page 28
Exclusive Comics	Page 26
Fashion Notes	Page 18
Financial	Pages 24, 25
Gene Tunney's Story	Page 27
Gilbert Seldes	Page 11
Girl About Town	Page 16
Goldberg Comics	Page 22
Louella Parsons' Column	Page 13
Magazine Features	Page 17
O. O. McIntyre	Page 28
Politics	Page 20
Radio News	Page 20
R. E. Rogers' Column	Page 15
Skippy Comic	Page 15
Sobol's Broadway	Page 10
Sports Columns by Underwood, Corum and Conway	Pages 21, 22, 23
Tad Sport Cartoon	Page 23
Ted Cook's Cook-Coos	Page 26
Theater Movie News	Pages 12, 13
Towne's Book News	Page 17
"Valentine" (Serial	Page 19
Wild Cargo	Page 19

Faith Baldwin's Story, "THREE WOMEN," Begins Today on Page 19

DEMOCRATS' CONGRESS UPSET SMASHES RECORDS

WIN 59 SENATE SEATS, 300 IN HOUSE; 158 'LAME DUCKS'

Washington, Nov. 10 (AP)—Franklin D. Roosevelt will enter the White House with the greatest party strength in Congress and President ever had.

As late returns from Tuesday's balloting rolled in today, the Democratic majority in the House grew far beyond previous records and in the Senate approached the high of all time.

59 to 36 IN SENATE.

Republicans, however, retained control of the Senate for the remainder of President Hoover's term by virtue of a last-minute rally in New Jersey where Senator Barbour was elected.

The Democratic majority in the House had grown to more than 200 by this afternoon.

With final senate returns in there held 59 seats to 36 for the Republicans and one Farmer-Labor in the next Congress.

Although nearly a dozen congressional contests were still unsettled, the Democrats had won well over 300 seats, which was the record Republican power in 1920.

The most the Democrats ever gained before was 290 in the Wilson victory of 1912.

FLOCK OF LAME DUCKS

Only twice in history has any party held more than 59 seats in the Senate. The Republicans held that many in 1868 and again after the off year elections in 1906.

The coming short session of Congress also will have a record of its own—in the number of "lame duck" members, those holding offices that terminate March 4.

Primary defeats, resignations and the elections have produced 111 "lame ducks" in the House and 11 in the Senate, far more than ever before.

Victory Costs Ely 6 Pounds, and He's Fit But Sleepy

Gov. Ely's energetic campaign cost him only six pounds and he felt better for the loss, he said, as he arrived back at the State House today.

But does the Governor want some sleep and rest?

He does. And in order to get some he is going to take things easy for a couple of weeks, seeing two football games for relaxation and waiting until after Thanksgiving to get back again into his stride.

Supremely happy at the Democratic triumph, including his own huge plurality of 122,902, the Governor put in an appearance at a meeting of the executive council, having come this forenoon from his home in Westfield.

YOUNGMAN "STILL UNDER"

Lieut.-Gov. Youngman, defeated Republican candidate for Governor, came in for some kidding at the meeting but was not there to hold it.

"Youngman was so overwhelmed by the deluge that he hasn't come to the surface yet," remarked James H. Brennan, Democratic member.

"That saves us at least half an hour," said Gov. Ely, a jibe at Youngman's insistence on long study of documents submitted to the council for approval.

Gov. Ely announced he would attend the inauguration of President Stanley King of Amherst College tomorrow and the Amherst-Williams football game Saturday. Next week he will take a few days off and will see the Harvard-Yale game at New Haven.

PARADE CHEERS HIM

He was greatly impressed by the impromptu auto parade of Springfield citizens to Westfield last night, where he was serenaded on his visit. There were more than 1000 cars in line.

The council meeting lasted 30 minutes and the chief business was approval of a contract award to Michael E. Roach & Sons, Inc., of East Bridgewater, for road construction in Barnstable and Yarmouth, costing $80,000, a federal aid job.

Getting Back to Normal -:- By FRANKLIN COLLIER

OF COURSE YOU REALIZE THAT WHEN I CALLED YOU A POLITICAL SEA COW IT WAS MERELY A TERM OF SPEECH
I DON'T SEE ANY SALOONS OPEN YET
SHELLY GROW, WHO OFFERS TO CO-OPERATE WITH ROOSEVELT IN ANY WAY POSSIBLE
SURE, THE SAME AS MY REFERRING TO YOU AS A CIVIC BUZZARD
IT WAS DIRTY POLITICS I WAS KNIFED IN THE BACK BY MY ENEMIES
RECONCILLIATION
NEW ADMINISTRATION
NOISELESS CROUCHED LOP A ROUTE
NOT ALL IN SERENE
IF THEY TOLD THE TRUTH

HUNDREDS OF MESSAGES GIVE JOY TO ELY

Telegram From Dewolf Expresses Hope That Governor Will Some Day Be President

Among the hundreds of telegrams still pouring in congratulations to Governor Joseph B. Ely, one expresses the hope that some day Ely will run for President.

Gov. Ely's secretary, DeWitt C. DeWolff, was kept busy opening messages from all parts of the country and from men and women in all walks of life.

From Boston came message of the Rev. Louis Gallagher, president of Boston College. From Cincinnati, Rabbi Silver sent his best wishes.

John Hewlett, a New York official of the Grace steamship lines, said in his message:

"Some day I hope to be able to give you my vote and my services in your interest when you are a candidate for the presidency."

From Warren L. Bishop, Republican district attorney of Middlesex county, came a tribute that reflects the high esteem in which Ely is held by leaders of all parties.

"A member of my party said that you did the best you could under the circumstances as governor," Bishop's message read. "But I will go further, and say that you are the greatest governor the State ever had."

Messages were received from Democratic mayors in New England, from Jouett Shouse, former chairman of the Democratic National committee and from James A. Farley, President-elect Roosevelt's campaign manager.

Among those whose messages were received today are Eugene N. Foss, former governor; H. A. Garfield, president of Williams College, of which Governor Ely is a graduate; Senator Marcus Coolidge, Cornelius Vanderbilt, Jr., Louis Brann, governor-elect of Maine; the Rev. John F. Cummins, Congressman John J. Douglass, Mayor James M. Curley, James J. Phelan, Charles J. O'Malley and former Senator Peter Gerry of Rhode Island also sent messages.

RECOUNT ASKED BY SWIFT AND BUCKLEYS

Demand Is Made by Democratic Leader; to Begin on Monday

Recounts of the vote for lieutenant-governor, secretary of state, and attorney-general, the three offices retained by Republicans by narrow margins, were asked today and will begin on Monday.

Joseph A. Maynard, chairman of the Democratic State committee, appointed Charles H. McGlue, former chairman, to act for the committee after McGlue had volunteered his services. He is an authority on election law and procedure.

The first action was taken in behalf of John E. Swift of Milford, defeated for Lieutenant-Governor by Gaspar G. Bacon by 5397 votes. Application for a petition for a recount in Boston wards was secured for him by the State committee. Bacon also took out papers for a recount to protect his interest.

Each petitioner must get 50 signatures of registered voters in each Boston ward and he has until 3 o'clock Saturday to do it.

The defeated Buckleys, John F. and John P., also seek a recount of the Boston vote.

COOK REPORTED WINNER

John F. Buckley lost to State Secretary Frederick W. Cook by 4084, and John P. Buckley was named runner-up to Attorney-General Warner by 17,912.

Chairman Maynard based his recount petitions on the possibility of error "when officials are tired and conductive to error."

He pointed out that the candidates of his party met defeat by numbers that were comparatively small when one considers that 1,600,000 ballots were cast.

A total of 270,149 ballots in Boston alone will have to be counted again. They represent 88.67 per cent of the city registration, considered a remarkable showing in view of the poor election day weather.

Governor Ely's record total of 826,000 and the vast numbers polled by Charles and Francis Hurley, convinced him, Maynard said, that a recount will return Swift and the two Buckleys winners.

Even as the recount petitions were under way, Gov. Ely started plans for his next term.

In the upper branch of his new Legislature, Ely will have four more Democrats than last year. The count in the Senate will be 26 Republicans and 14 Democrats in contrast to 30 Republicans and 10 Democrats last year.

G. O. P. HOUSE GAIN

The House saw three more seats go to the Republicans, recording 144 Republicans and 96 Democrats against the 141 Republicans and 99 Democrats of last session.

More than 50 appointments will come before Ely in the next two years, it was revealed today. They include many important positions, some of which are now held by holdovers in office.

These latter include Frank A. Brooks, chairman of the parole board; Arthur Millett, fish inspector, and Fred H. Kimball, superintendent of buildings. Frank A. Goodwin, chairman of the Boston finance commission and lively campaigner against Ely, will also come up for consideration in 1934.

There are 17 office holders whose terms expire between now and Jan. 1. Gov. Ely has indicated that he would let them serve at least until next year although all are under Republican appointments.

PEOPLE

Who Interest You and What They Are Doing

Vivian Duncan Asks Divorce From Aather

Los Angeles, Nov. 10—Vivian Duncan, noted comedienne, today will ask Superior Judge Bush to grant her a divorce from Nils Aather, film actor.

Vivian Duncan

The case has been set for hearing as a default. Aather is not opposing her petition, a property settlement having been effected out of court.

In her complaint Miss Duncan seeks custody of their 16-months-old baby daughter, Evelyne Rosetta.

McKee to Entertain German Naval Officers

New York, Nov. 10—Acting Mayor McKee will have as his guests at City Hall here next Saturday, a number of officers from the German cruiser Karlsruhe.

Mayor McKee

This is the first ship of the German navy to visit New York since the start of the World War.

The acting mayor will greet the German officers at City Hall Saturday afternoon, it has been announced.

Acting Mayor McKee said he would be pleased to have them as his guests.

Next Tuesday, the officers and the crew will visit West Point.

Katherine Mayo to Write New Book

New York, Nov. 10—Katherine Mayo, author of that much discussed book "Mother India," is back in New York again.

Katherine Mayo

Miss Mayo arrived aboard the Cunard liner Scythia after visiting England, France, Germany and Italy.

After a brief rest she will start to work on a new book in which she will explain how each nation is meeting its problem of unemployment relief.

Most of the material for this book was gathered by Miss Mayo while visiting Europe.

2 "Fixers" Held in $10,000 Bail in Plot

Two Somerville men, alleged to have promised a third, William Hart, they would "fix" an arson charge against him, were such poor fixers they were arraigned today in Middlesex Superior Court on indictments charging conspiracy and attempt to steal by false representation. They are John F. Thornton of Lincoln st. and Renato DiNolat of Grant st. Each was held in $5000.

R.H. WHITE CO.

CONTINUING FRIDAY . . . THE LARGEST SINGLE PURCHASE OF MEN'S CLOTHING WHITE'S EVER MADE

MEN'S EXTRAORDINARY

SUITS

$16.90

WHAT KIND OF A SUIT DO YOU WANT?

Before you answer we can safely say that we have it. A tremendous assortment of suits from which to choose . . . smart suits, well made suits . . . suits you'll be proud to wear no matter what you usually pay for your clothing.

BLUES, plenty of them . . . blue serges and unfinished worsteds; GRAYS, Oxfords, mediums, gray overplaids, blue grays; BROWNS and TANS galore . . . models of every popular style, 2 and 3-button coats, single and double breasted coats, patch pocket models; body tracing styles, youthful and conservative styles, styles for older men; every smart sort of weave . . . what a group, what a buy, what a sale!

Here is the range of sizes and there are plenty of each:

Regular sizes 35 to 46
Long sizes 37 to 44
Short stouts 39 to 44
Short sizes 35 to 42
Stout sizes 38 to 46
Long stouts 40 to 48

A jiffy to the men's shop by elevator

TODAY

Continued from First Page.

this is called a sign of female inferiority.

The Lord did not make women to pass difficult civil service examinations. He made them to create men that can pass them.

Abraham Lincoln's mother could hardly read or write—if she could read or write at all. She couldn't pass any examination. But she did more for the world than any man in England, including any hundred university "honor men" that pass examinations easily. What you KNOW is not as important as what you DO. Edison could not have passed any of those examinations.

While we talk about sweet peace, using taxpayers' money sending observers abroad to persuade France and Italy not to tear each other's eyes out, wise France goes ahead protecting herself in the present and preparing for the future.

The principality of Monaco, with the big gambling house on the edge of the Mediterranean, entirely surrounded by French soil, has kept its independence because it was polite to Napoleon, and the Prince of Monaco has been an independent ruler.

Now he accepts $500,000 in cash, $150,000 a year for himself and his descendants. Monaco becomes French and will be taxed by France, and FRANCE HAS PERMISSION TO FORTIFY THE BIG MONACO ROCK IN CASE OF WAR.

C. M. Schwab, who has known what it was to hand one thousand dollar bills around in charity as freely as the average man hands out cigarettes, returns from Europe saying, "The worst is over, but DON'T BE TOO OPTIMISTIC." Excellent advice.

The best way to be not "too optimistic" is to work hard and THIS TIME save part of what you get.

When steel production amounted to 20,000,000 tons Mr. Schwab told the late J. Pierpont Morgan that production would go much higher.

It did go to 56,000,000 tons. Schwab says now that it will go even higher than that, and, of course, it will. Men have only begun to build. More steel than has ever been used will be needed for high airplane landings alone.

Lawyers say that circumstantial evidence is better than the testimony of witnesses because human beings don't remember accurately. They do not, indeed.

The temporary mayor of New York, Joseph V. McKee, who made an excellent impression, was not nominated for the permanent job. One hundred and forty thousand voters wrote his name on the ballot and they spelled it SEVENTY-EIGHT DIFFERENT WAYS.

In October about 105,000 telephones were taken out of service in the United States. Ninety thousand were discontinued in September, 201,000 in August. Strange that so many should relinquish the three things that are, practically, most important in the way of modern convenience, automobile, radio, telephone.

Copyright, 1932, King Features Synd., Inc.

TEACHERS ORGANIZE TO ELECT OFFICIALS TO FIGHT PAY CUTS

COMPLETE PLAN FOR ACTION NEXT YEAR

Details of Program Learned by American Despite Denials; Drive Under Way

Formation of a political group of Boston school teachers to combat wage cuts, or threats of cuts, as revealed exclusively by the Boston Evening American, was denied two months ago—but today the American learned that a chairman has been named and organization started.

The political group, which includes school mentors from masters down to specialty teachers, have reached the point in organization where the aim now is to elect, next year, two school committee members pledged to combat any attempt at wage cuts and to elect a mayor who will place himself on record as opposed to such cuts.

In its exclusive story two months ago, the Boston Evening American pointed out that although teachers, in organizing, were violating the so-called Burrage ordinance, there was no penalty provided for violation and nothing could be done about it by city officials.

Since the denial of that story, the Evening American learned today, the teachers have held a meeting attended by representatives of masters, junior masters of high schools, teachers and the specialist teachers in sewing, music and manual training.

Organization was mapped out and the work of enrolling 5000 members in the group has been started, with each member pledging himself or herself to swing 10 votes for candidates selected by the group leaders.

A World's Heartfelt Wishes His -:- As President-Elect Pledges Dawn of a Nation's Happy Days

JAMES A. FARLEY JAMES ROOSEVELT PRESIDENT-ELECT ROOSEVELT MRS. FRANKLIN D. ROOSEVELT

FIRST FRUITS OF VICTORY: CONGRATULATIONS FROM PRESIDENT HOOVER

President-elect Franklin D. Roosevelt shown seated in New York with Mrs. Roosevelt, their son, James, of Cambridge, and National Chairman Farley. President-elect Roosevelt is holding the telegram of congratulations he had just received from the man he defeated, Herbert Hoover, President of the United States. (International News Photos.)

LATEST PHOTO OF OUR LATEST PRESIDENT

This is the most recent photograph of the President-Elect. He was photographed just before he left for Albany to resume his duties as governor. Tomorrow he returns to Hyde Park to "lock himself up and work" on his message to the New York Legislature. Next week he goes to Warm Spring, Ga., for Thanksgiving. He plans early repeal of prohibition and other measures to assure a quick return of prosperity.

Boy Takes Blame in Hit-Run Case and Frees Defendant

A courageous 17-year-old Newton boy walked into Newton court today, freed a defendant who was being arraigned on a hit-and-run charge, took the blame himself—and won a decision by the court that no criminal action should be taken.

John P. Doherty, 38, of Auburn st., Malden, was the defendant who was being arraigned as the driver of a car which slightly injured Francis Kelly, seven, of 8 Pearl st., Newton, as the boy was leaving the school of Our Lady at Washington and Adams sts., Newton, October 28.

The boy's mother had identified Doherty as the driver of the car, after he had been arrested on a car registration number given police by Mrs. Gertrude Nee of 26 Melbourne st., Newton.

Doherty denied having struck the boy, but admitted he was in that vicinity on the day of the accident at the time it occurred.

Things appeared dark for Doherty when young Oliveri, a student at the High School of Our Lady, announced that his car and not that of Doherty, was the machine which figured in the accident and that he had come to court after learning of Doherty's plight.

Oli eri said he stopped his machine after the boy had been struck while running across the street, but on leaving there he was told that the boy had run away. Young Oliveri thought nothing more of it, he said, until he learned that Doherty had been blamed for the accident.

The charge against Doherty was crossed off the records and Oliveri was told that no action would be taken against him.

TUNNEL TIEUP IN RUSH HOUR

Thousands of commuters were delayed over a half-hour during the morning rush on the Cambridge-Dorchester rapid transit when fuses blew out twice on an inbound train between the Andrew sq. and Broadway stations.

Two fuses blew as the train was entering Andrew sq. and it managed to roll into the station on its momentum.

After 15 minutes delay the train proceeded, only to blow another fuse between Andrew sq. and Broadway.

Sharp explosions and flashes accompanied the blowing out of the fuses and many women among the train passengers became excited.

While emergency crews were rushed to repair the damage, other trains, following the disabled train, were compelled to halt. Station platforms from Andrew sq. into Boston and from Boston as far as Central sq., Cambridge, gradually filled with crowds, impatient at the unusual delay.

Elevated officials said the trouble was caused by a grounded insulator. The first fuse blew out at 7.49 a. m. and it was not until 8.15 a. m. that normal service was resumed on the inbound line from Dorchester.

Passengers in the disabled train, considerably shaken by the first explosions, were again thrown into near panic when the fuses blew a second time in the tunnel between stations.

The train finally limped into the Broadway station, the first car just reaching the station. Passengers in no other cars were forced to walk up to the first car and disembark.

3 Children Die in Fire

Berne, Switzerland, Nov. 10 (AP)—Three children were burned to death and nine others were missing today after a fire of undetermined origin destroyed an asylum sheltering 80 children at Waedenswil.

Mother Wins Cash for Colt Grandchildren in Battle

S. Reed and LeBaron Colt Anthony, grandchildren of the late United States senator and federal circuit court judge, LeBaron Colt of Rhode Island, will be able to spend three days each year at the Harvard-Yale boat races at New London Ct., under the terms of their parents' pre-divorce agreement and the order of court that $6000 be paid to their mother.

This sum must be paid by Mrs. Harriett Andrew Frothingham of Brookline, their grandmother, who signed the agreement as guarantor for the son, the late Andrew W. Anthony, Providence business executive.

Mrs. Elizabeth C. Anthony of Providence, their mother, brought suit against her former mother-in-law, seeking $10,000 under the terms of the agreement to carry on the specified plans for the education of her children, basing her action on the contents of the document.

In federal court today, Judge McLellan ordered a directed verdict from the jury, after counsel had announced that an agreement had been reached and Mrs. Anthony was willing to accept $5000.

The agreement ante-dated the divorce secured by Mrs. Anthony in 1927, shortly after the document was signed on June 25, 1927. The lump sum was to be paid in lieu of alimony and to be used for the general education of the boys.

Under the terms, each child is to receive $250 monthly while attending Brown University and $175 monthly after graduation.

Kennedy Wins Two Way Maryland Fight

Baltimore, Nov. 10 (AP)—Maryland's new representative in Congress will be Ambrose J. Kennedy. He will take office in December to fill the unexpired term of the late J. Charles Linthicum.

He was unopposed for the unexpired term and defeated his Republican opponent, Col. Claude B. Sweezey, U. S. A., (retired), by nearly a 24,000 plurality in Tuesday's election.

Dead Man's Vote Counts in Virginia

Norfolk, Va., Nov. 10 (AP)—The vote of a dead man deliberately was counted at the court house precinct in Norfolk Tuesday, it became known today.

Fred W. Calvert, who was killed in an automobile accident near Charleston, W. Va., last Thursday, had previously sent in his ballot by mail to Norfolk. A Republican watcher challenged the ballot, but the judges ruled it had been legally cast.

18 Seek Corn Husker Champion Title

Galva, Ill., Nov. 10 (AP)—Eighteen husky sons of the agrarian Middlewest, each a champion or the runner-up in his own state, were assembled here today to take part in the national corn husking contest, otherwise known as the "corn belt derby."

To win the champion, it is expected, will have to husk between 33 and 34 bushels of corn in 60 minutes.

2 ON TRIAL IN BAD COIN CASE

A Roxbury man and his wife, whose wealth is estimated at nearly $50,000, went on trial today before Judge Lowell in Federal Court on charges involving possession and passing counterfeit money.

Pasquale Thomasetti, of Vine st., who is charged with possession, and his wife, Mary, charged with possession, passing and uttering counterfeit ten-dollar bills, pleaded not guilty.

The first witness today, Deshamy Salamy, a Dudley st. storekeeper, identified a bill taken from Thomasetti at the time of his arrest as the one Mrs. Thomasetti gave him. He had put a mark on it at the time. He also identified Mrs. Thomasetti as the person who passed the bill.

The government had 10 witnesses, police and storekeepers, who will testify in the trial.

POLICE ACCUSER IS ARRESTED

Mrs. Evangeline "Sally" Fellowes, 27, who last year charged two Hyde Park policemen with attacking her, was arrested on a charge of drunken driving in St. Botolph st., Back Bay, early today.

Patrolman Frederick Blood, who made the arrest, also charged her with being intoxicated and driving without a license, and in court before Judge Thomas Dowd she was held in $1000 bail on a one week continuance after pleading not guilty.

In Aug., 1931, she charged Patrolmen Roland J. Kinsman and John L. Davy with attacking her in a Hyde Park quarry. They were exonerated by a court and police board, but Patrolman Stephen J. Westhoff, whom she accused of attempting to "fix" the case, was found guilty by a trial board

REBUKE STARTS HIS CAREER

A young lawyer, trying his first criminal case, drew severe stinging rebukes from Judge Dowd in Municipal court today.

George Black, New Bedford attorney, was defending Warren K. Reed, Jr., of New Bedford, and president of the Trout Fisheries, Inc., of Freetown, who was arrested for operating under the influence Oct. 28.

At one time, when Black was cross-examining Special Officer John Miller of the East Dedham st. station, who made the arrest, Judge Dowd said:

"I'd hate to see you and the officer out in the corridor."

When Black attempted to interrupt Judge Dowd's comment on the evidence, the judge said:

"That's all I intend to hear from you, young man. You are too hot-headed."

Reed was fined $25 for operating under the influence and $5 for drunkenness. He appealed.

Argentine Sends Curley Greetings

Congratulations from the Argentine were received today by Mayor Curley for his successful assistance to Franklin D. Roosevelt in the campaign just ended. Mr. and Mrs. Walter Kelley, friends of the mayor, telegraphed:

"Congratulations from the little village of Soils, Argentina, to you for having had the courage and foresight to have picked at the right time, the right man in the right place. Please register our distant vote for the best of success to you and your friend, Gov. Franklin D. Roosevelt."

Democrat Win Means No Shaving for Him

Los Angeles, Nov. 10 (AP)—William Martin, 88, who has shaved only four times since 1868, said he would break a precedent of 64 years' standing. He will not shave when President-elect Roosevelt is inaugurated. Martin vowed 64 years ago he would shave only when Democratic Presidents are inaugurated.

"But I'm mighty proud of my whiskers," Martin said, "and I want to be buried with them."

Bridge Sticks, Ties Traffic 30 Minutes

Traffic over the Broadway bridge across Fort Point channel was tied up for more than half an hour today when the drawbridge refused to close after a ship had passed through. Traffic was diverted over the Summer st. bridge.

YACHT TOSSED HIGH AND DRY IN THE WET

The Llewelyn, a 50-foot power yacht owned by Frank Merrick of Savin Hill, Dorchester, which broke from her moorings at high tide today and drifted high and dry to a perch near Savin Hill Beach. Many other yachts suffered in the gale. (Staff photo.)

NOVEMBER EVENT NO. 19

ONE OF A SERIES OF DRAMATIC VALUES DURING NOVEMBER

On Sale for Girls and Boys

Boys' Famous Horsehide COATS

$6.85

A wonderful value—usually $8.95! Double-breasted Albert Richard or Knopf coats with leather collars, all-wool plaid linings and knitted wristlets. Sizes 8 to 20.

For Girls! Fleece or Famous Tallyho Coats

Fleece coat with matching beret and plaid scarf! Tallyho coat comes with matching hat. Sizes 7 to 14. $8.85

Kemp tweed with lapin muffs

Detachable Cape Coat

Coat with lapin collar and muff is in sizes 7 to 12. Detachable cape coat with matching softie. $12.85

From the High School Shop for Girls!

Wolf or squirrel trimmed

The suede cloth coat with a big wolf collar and matching pancake beret. Also coat with squirrel scarf. $17.85

GIRLS' CLOTHING—THIRD FLOOR—MAIN STORE.
HIGH SCHOOL SHOP FOR GIRLS—SECOND FLOOR—MAIN STORE.

Other great values include

Fleecy school overcoats or 4-piece prep suits at $11.85

Warm, fleecy, fully lined juvenile overcoats, sizes 4 to 10, at $6.85

All-wool juvenile jersey ensemble suits. Many colors. Sizes 4 to 10 $2.69

"Ye Olde Brick" Hicut waterproof boots. Sizes 6½ to 9, $4.95. Sizes 11 to 6 $3.95

THIRD FLOOR—STORE FOR BOYS

Mail and phone orders filled—call HUBbard 2700

JORDAN MARSH COMPANY

2 BEERS DON'T MAKE A DRUNK

Two glasses of beer do not make a motorist guilty of drunken operating, Judge Louis Green, in Third District Court, Cambridge, ruled today when he gave not guilty verdicts to two alleged drunken operators.

The two motorists were Justin McCarthy of Concord ave., Cambridge, and Carl Burgess of Glenville ave., Allston.

McCarthy was arrested on the West Boston bridge, Cambridge, after his machine had collided with another. He was booked on charges of drunken operating, leaving the scene of an accident and operating to endanger lives. He was found not guilty on all charges except dangerous operating, for which he paid a fine of $20.

McCarthy admitted that he had taken two glasses of beer some time before the accident.

Burgess also admitted he had two glasses of beer which he drank with a meal of frankfurts and sauer kraut. He was found not guilty.

Edw. K. Hall, Football Rules Committee Head, Dies at 62

One of the football's most prominent figures, Edward K. Hall, chairman of the collegiate football rules committee, and former Hasbrouck, died today at his home in Hanover, N. H., of a heart attack, aged 62 years.

Despite an illness of several weeks, the death of Hall, a former executive of the American Telephone & Telegraph Co., came suddenly.

Although he had attained a commanding position in the field of public utilities, he was best known as a football arbiter having been chairman of the football rules committee of the National Collegiate Athletic Association more than 20 years.

Formerly a practicing attorney in Boston, Hall was vice-president of the American Telephone & Telegraph Co. in New York, when he resigned in 1930 to become lecturer in the Amos Tuck School of Business Administration of Dartmouth College, his alma mater.

Born in Granville, Ill., he graduated from Dartmouth in 1892 and studied law at Harvard. He began practice in Boston in 1898 and in 1917 removed to New York. Two years later he became vice-president of the telephone company, and later a director in a number of public utilities.

He is survived by his widow, Mrs Sally Drew Hall; a daughter, Mrs. Lawrence Leavitt of Marion, and a son, Edward Kimball Hall, Jr., a junior at Dartmouth.

A trustee of Dartmouth from 1915 to 1932, Hall donated Dick Hall's House, college infirmary, in memory of his oldest son, Richard Drew Hall, who died during his sophomore year.

Fashion Show Held to Help Jobless

The Peabody Community Club, Peabody, presented a fashion show last night at Peabody Institute for the benefit of the unemployed. South Fittriers of Boston presented the fashion parade, which was based entirely on a playlet written by Homer Bragdon assisted by Miss Anne Fisher.

WIFE SHOT SELF, HIS DEFENSE

Aaron Massey's defense against a charge of assault with a dangerous weapon on his wife, Josephine, in third district court, Cambridge, today, was that she shot herself accidentally.

Massey was arrested a week ago during a party at his home by police who investigated the sound of a shot coming from the Massey apartment in Franklin st., Cambridge.

Mrs. Massey told Judge Green that her husband appeared before the guests waving the gun. She said that when she attempted to take it from him she was shot in the hand. She said she did not know whether her husband shot her deliberately or accidentally.

Testifying in his own behalf Massey said he got the gun to show it to the guests. He said that his wife shot herself accidentally and that he did not know the gun was loaded.

Judge Green held Massey in bonds of $500 pending action by the Middlesex grand jury.

Jersey Resorts Are Damaged in Lash of Coastal Gale

Newark, N. J., Nov. 10 (AP)—Lashed by winds of gale force, ocean waves battered the New Jersey shore towns last night and today, causing damage that may reach hundreds of thousands of dollars and paralyzing motor and rail traffic to many of the resort cities.

Whipped by the high wind, tide waters swept across lowlands, washed out shore bungalows, flooded main highways and, in at least one place, washed out a portion of a railroad.

At Morgan, on the main line of the New York and Long Branch Railroad, the northbound track was washed out, traffic was diverted to the south-bound track.

Farther down the shore at Seabright, the sand washed up on the Sandy Hook line of the New Jersey Central, halting trains.

Waves washed over the sea wall at Monmouth beach and flooded the narrow strip of land between the ocean and the Shrewsbury river. The waters swept also onto Seabright's Ocean ave.

Numerous cottages and refreshment stands were flooded and washed away at Laurence Harbor at Morgan. Summer bungalows all alongg the shore were likewise flooded.

At Belmar an entire block of Ocean ave. was flooded and the concrete pavement ruined. Portions of the boardwalk were undermined and left sagging perilously.

For the first time in 50 years the sand was washed away from parts of the beach and under the boardwalk at Ocean Grove. The high waves also washed away a section of the retaining wall.

5-Day Week for Procter & Gamble

Cincinnati, Nov. 10 (AP)—Procter & Gamble today announced a five-day working week for its general office employes, effective immediately. The five-day week for all factory employes of the concern started October 15.

THOMAS POLLS RECORD VOTE

Washington, Nov. 10 (AP)—The active campaign of Norman Thomas, Socialist candidate for the presidency, appears to have brought him several times as many votes as he had in 1928.

More than 400,000 ballots were recorded for him in the far from complete returns, the largest vote having been cast in New York State. New York City returned the major portion of the latter count, 120,486.

In some states there was no tabulation of the Socialist vote.

This Range Oil Burner-

SPRING STEEL BOTTLE HOLDER
2 WAY VALVES FOR ABSOLUTE SAFETY
50¢ A WEEK
STRONG GLASS BOTTLE GOOD FLOW OF OIL
BURNER ADJUSTMENTS TO FIT STOVES
Installed in Your Home $14.75
FINE STAND IN GREEN SHADES
CHROMIUM STEEL SLEEVES
QUICK STARTING

These Burners are passed by the Underwriters Laboratories

American Supply Co., Inc.

801 and 803 Washington St. (Near Hollis)

Open Monday Eve. till 8 P. M. and Sat. Eve. till 9 P. M.

Gilchrist's Bargain Basement

Be Here Friday at 9 Sharp

MEN'S Great Winter Overcoats

$9 *Sizes 35 to 44 in group*

Grey and Tan Fleece Overcoats	$9
Even some Boucle Overcoats	$9
Velvet Collar Dress Overcoats	$9
Grey or Tan Herringbone Overcoats	$9
Tan, Blue or Colorful Mixtures	$9
Brown, Grey and Tan Overcoats	$9
Double Breasted Half Belted Models	$9
All with linings of Superior Quality	$9

Everyone's Talking About These Shoe Bargains!

Women's Fashion Shoes

If first quality would sell for $3 to $4

$1.29 Some seconds Some samples

Plenty of suedes, plenty of browns and 2 tones

- Styles with leather trims
- Kidskins, calfskins, satins
- Pumps, ties, straps, oxfords
- Cuban, high and medium heels
- Scores of wanted styles
- Sizes 3 to 8. Widths A to D.

SELF ACTING REDUCTION PLAN forces first few pairs of 4a line 25% after 12 selling days, 50% after 18 selling days, 75% after 24 selling days. Goods given away after 30 selling days.

No Mail or Phone Orders

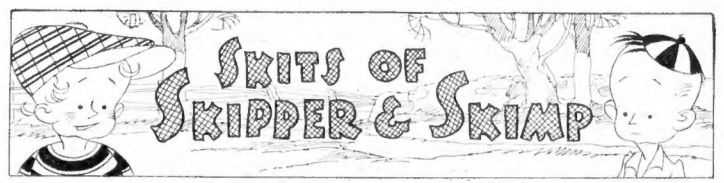

GREAT NEWS!

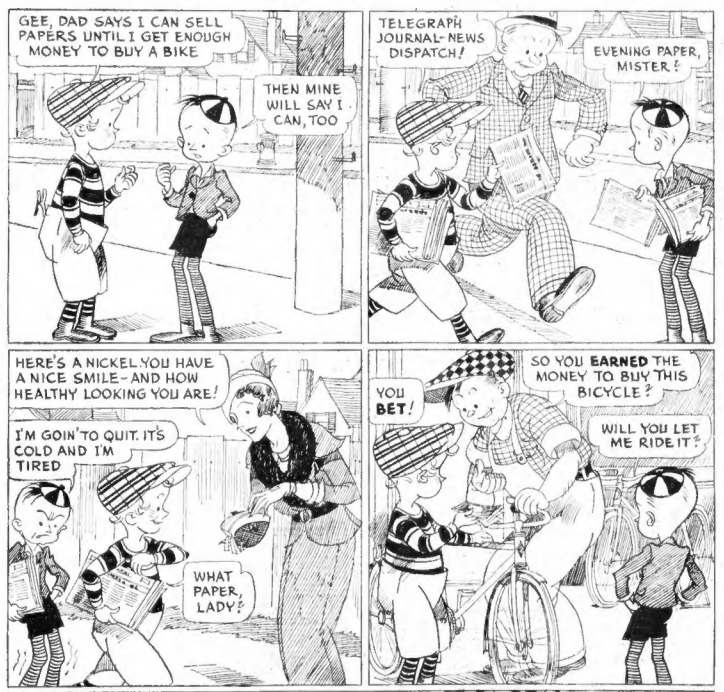
GEE, DAD SAYS I CAN SELL PAPERS UNTIL I GET ENOUGH MONEY TO BUY A BIKE
THEN MINE WILL SAY I CAN, TOO
TELEGRAPH JOURNAL-NEWS DISPATCH!
EVENING PAPER, MISTER?
HERE'S A NICKEL. YOU HAVE A NICE SMILE—AND HOW HEALTHY LOOKING YOU ARE!
I'M GOIN' TO QUIT. IT'S COLD AND I'M TIRED
WHAT PAPER, LADY?
YOU BET!
SO YOU EARNED THE MONEY TO BUY THIS BICYCLE?
WILL YOU LET ME RIDE IT?

HATHAWAY'S BREAD HELPS MAKE BOYS AND GIRLS STRONG, HAPPY AND SUCCESSFUL. EAT IT EVERY MEAL AND BETWEEN MEALS.
Skipper
HATHAWAY'S BREAD
COPYRIGHT 1932. HATHAWAY'S BAKERIES INC.

HEAVY LOSS AS GALE HITS CITY

Continued from First Page.

the same yacht club, and rode onto the beach at the Head House.

The 50 ft. power boat Llewellyn broke from its moorings in Dorchester Bay and went aground on Savin Hill beach. The Llewellyn is owned by Frank W. Merrick, of 3 Rockland ave., Dorchester, president of the American Stay Co., East Boston.

The Tropical Radio Co. here announced the re-establishment of radio communication with the British steamship Phemius, feared lost in the tropical hurricane preceding today's storm.

The Phemius, badly battered was reported off the Nicaraguan coast by the United Fruit oil carrier Camden.

Cambridge was in darkness 15 minutes during the height of the storm, due to trouble in the main line of the Cambridge Electric Light Co., caused by the storm. In the same city water was flowing over sidewalks and seeping into cellars until squads of city workers cleared out clogged cisterns.

FLOOD IN BROOKLINE

The highway department in Brookline roped off the corner of Eliot st. and Clinton rd., in that town, when a catchbasin proved unable to handle the rainfall and a pond a foot and a half deep formed.

Lawrence reported streets flooded, and in Methuen in front of the famous Searles mansion, East and Lawrence sts. were under three feet of water.

The 25-foot fishing boat C 1513, owned by John W. Ahearn of 273 Bradstreet ave., Revere, with four men aboard was driven ashore at the foot of Beach st., Revere, at noontime, by the driving storm.

None of the men were injured and they were remaining aboard pending the arrival of a Coast Guard boat from East Boston to pull them off shore.

Racing ahead of the gale, huge combers bombarded Marblehead, thundering against the foundations of the Adams House, well-known North Shore hostelry. It was feared the foundations were being weakened.

HEAVY DAMAGE IN LYNN

Thousands of dollars' damage was done at Lynn, where repair work on the Shore drive was washed out and the boulevard flooded. Small boats were swept ashore and wrecked and the beach dotted with lobster traps.

Along the South Shore havoc was equally great, with small boats ashore at Hough's Neck, Scituate, Cohasset and Nantasket.

At Nantasket towering waves were breaking on the beach, even at low tide, hurling the hull of the wrecked schooner Nancy still farther inland and washing away an iron landing at the foot of Green Hill.

GALE LASHES CAPE

The storm took heavy toll along the Cape and at Provincetown, where a 65-mile gale churned the harbor into a maelstrom. Fishing boats dragged their moorings, several being driven ashore or against wharfs. One seiner labored into the harbor with distress signals flying and her crew of nine was taken off by a coast guard boat. She was believed to be from Boston or Gloucester.

The schooner Mary P. Goulart, largest of Provincetown's fishing fleet, dragged her anchor, and the coastguard put her skipper, Capt. Lawrence Crowley, and engineer Manuel Santos, aboard.

Surf pounded on Winthrop Crest, breaking over the seawall and pouring down side streets to inundate cellars and isolate the Winthrop Beach school, which became an island.

Citizens threw up hasty breastworks of sandbags and other materials in an effort to keep the swirling tide from entering their cellars.

DAMAGE IN WINTHROP

The Point Shirley and Cottage Hill sections were flooded with early morning commuters forced to wade through a foot of water or wait for the aid of kindly motorists. The one bus plying from these sections to the Narrow Gauge station was crowded on each trip.

The Short Beach section between Beachmont and Winthrop was under water and the Metropolitan Parkway was shut off by order of Capt. Murphy.

The Suburban Gas Co., which furnishes also electric light service, anchored its police with ropes as the gale swayed them dangerously.

The roadbed of the New Haven railroad between Woods Hole and Falmouth was undermined by the surf, and two washouts made it impossible for the Woods Hole-Boston train to run.

Shore rd. at Falmouth Heights was blocked off by highway officials when the heavy surf, overrunning the road, carried with it heavy boulders and sand, making travel dangerous.

CRANE ESTATE FLOODED

The Falmouth estate of Charles R. Crane, former U. S. Ambassador to China, was inundated when the surf broke through a sea wall, ruining gardens, lawns and an apple orchard. Two maids were marooned in the house and were rescued by other employees in a rowboat.

The brunt of the storm was apparently borne by Connecticut, where the highest tide in 16 years forced hundreds of cottagers along Long Island Sound to flee and washed out shore roads and trolley lines.

At New Haven harbor traffic was tied up when the docks were flooded, while men carried children on their backs through streets in which water stood three feet deep at Woodmont.

CONNECTICUT DELUGED

Firemen and police, at Milford, Conn., patrolled the roads to warn motorists from flooded areas. Damage in this one town was estimated at $25,000.

The exclusive residential sections of Darien, Westport and Norwalk as well as fashionable summer resorts along the east shore were terrifically battered, it being estimated the property damage would run into many thousands of dollars.

The Connecticut river was up half a foot, and small streams in the Connecticut valley were running bank full. At Springfield, Mass., the rain was torrential, amounting to 3.03 inches at Borden Brook reservoir for 24 hours. Settlements in western Massachusetts were isolated when telephone wires were brought down by the gale, and towns north of North Adams were also cut off.

In Boston streets were flooded as catch basins failed to take care of the downpour, and pedestrians were at times forced to wade.

BUSSES TIED UP

In Park sq., where a street construction job is nearly finished, the rain washed out loose dirt from the trench near the Boston and Worcester bus terminal, tying up bus service. Public Works Commissioner Rourke sent an emergency crew to fill in the trench.

Boston schools remained unopened, and Supt. Patrick Campbell, recently criticized for frequent suspension of school sessions because of weather conditions, was today defended by teachers as a humanitarian.

Dedication of the new Clarence R. Edwards intermediate school at Eden st., Charlestown, scheduled for 10 o'clock today, was postponed until next Wednesday because of the storm.

2 HURT IN AUTO CRASHES

Two automobile accidents, in which three persons were injured, one seriously, due to the storm, were reported from Lawrence and Methuen. In the latter town Abraham Baker, 18, of 117 Exchange st., Lawrence, was taken to Lawrence General Hospital with concussion of the brain as a result of a collision between the truck he was driving and a machine operated by William Miller of North st., Salem. Joseph Baker, father of the youth, who was riding with him, was shaken up by the accident which resulted in the overturn of the truck.

William McIntosh, of 41 River st., Lawrence, was injured when his machine was struck by a truck in Amesbury st., that city. The truck was later found parked in Haverhill st., and police said they found liquor in the cab.

DOUBLE HOLIDAY.

Early today, the wind ripped part of the porch from the rear of the home of Mr. and Mrs. John Lenane, of Hazen st., Dorchester. An icebox and its contents fell to the yard below, scattering the supplies for the Lenane dinner all over the yard.

Throughout Greater Boston the no school signal was sounded, assuring the pupils of a two-day holiday, as the schools will not open tomorrow, Armistice Day.

The Greek liner Edison, due here today, was held in New York by the gale and was not expected to sail until weather conditions changed for the better.

The New York boat, due in this morning, was reported held up off the Cape, with the probability it would be hours late.

In Chelsea the high wind blew down one gate at the First st. crossing of the Boston & Maine Railroad as an auto was passing over the tracks. The car crashed into the gate, snapping it off, but the driver, whose name was not obtained, was uninjured. The cable operating the other gate was twisted, forcing the gate tender to use signs to warn of approaching trains.

COTTAGES THREATENED

Whipped up by the storm, the tide surged in to the Roughan's Point section of Beachmont, where so much damage was caused last spring, and threatened a number of cottages.

The Metropolitan drive or Revere Beach parkway was filled with sand a foot deep, causing the detouring of traffic to Ocean ave. At the Point of Pines the parkway was flooded by the tide, and four yachts were torn loose from their moorings to batter against the pier until made fast by firemen and others.

In North Weymouth traffic was tied up at Bridge and Neck sts. for some time when a large billboard was blown down by the wind. Many telephones there and in Hingham were reported out of order as a result of the storm. Numerous trees were reported down also, many of them split.

Lovell police reported heavy damage in that section by the storm. Limbs of trees were blown down and many cellars were flooded by the backing up of water in catch basins.

Overflow in Gravelly Creek in Medford flooded Fountain st., Fountain ct., Lewis st., Taintor st., and the lower sections of Webster and Water sts. In many cases the water inundated sidewalks and flooded cellars.

Storm Unroofs Houses in Cuba

New York, Nov. 10 (AP)—Sitting rain-soaked in a house from which storm had torn the roof, L. P. Gregory today wireissed a description of the havoc wrought at Nuevitas, where the hurricane left Cuba's north coast and headed for the Bahamas.

Gregory, who is radio operator at Nuevitas for Pan-American Airways, reported that virtually all the frame dwellings in the region had been unroofed or demolished, that many of the public buildings were seriously damaged, that many boats had sunk in the harbor, but that there was as yet no official report of loss of life.

Havana, Nov. 10 (AP)—The correspondent at Jatibonico for the newspaper information telephoned today that 300 persons had been killed at Ca...uey City in yesterday's hurricane.

Hurricane Hits Tanker, Reports Radio Message

New York, Nov. 10 (AP)—The Radio Marine corporation received a message today, relayed through its Palm Beach, Fla., station, from the steamer Sunoil, reporting that the ship passed through the center of the hurricane at 2:45 a. m. 40 miles south of San Salvador.

"All lifeboats smashed fore and aft," the wireless message reported. "Bridges smashed. Starboard wings smashed. Both ventilators carried away."

The Sunoil is a tanker of the Sun Steamship line.

30 Men Aboard Tramp Adrift in Hurricane

Montreal, Nov. 10 (AP)—The British tramp steamer Ingola, drifting in the hurricane in the West Indies, has a complement of 30 men, it was learned here today. The vessel sailed from Montreal, Oct. 20, with a mixed cargo. The Ingola, of which Capt. P. J. Hunter is master, was destined for South American ports.

Cottages Washed Out to Sea by Surf in R. I.

Providence, R. I., Nov. 10 (AP)—Fifteen cottages at Quonochontaug Beach at Charlestown were wrecked and some were swept out to sea as mountainous waves pounded the southern seashore today. The damage was expected to exceed $50,000.

Hurricane-minute gale drove the seas far inland and cut back the sand dunes shore line from 10 to 20 feet. Residents feared that with the returning high tide tonight the sea would complete the devastation and carry the remaining homes in the summer colony away.

Two families, on a hunting trip here, were saved because the men, William Keenan and Sylvester Catalbo had set their alarm clocks for 3:30 a. m.

Arising for an early hunt, the men found surf lashing the porches. Awakening their wives and Keenan's nine-months-old baby, they fled. Three hours later no trace remained of the cottages.

At Niantic, Conn., the east-bound track of the New Haven railroad was washed out. Damage to sea walls, docks and cottages there was estimated at $10,000.

The board walk at Ocean Beach, New London, was destroyed and streets flooded to a depth of four feet. Small craft along the Rhode Island and Connecticut coast broke away from their moorings and many were wrecked.

Movies at Last

Oak Park, Ill., Nov. 10 (AP)—The voters of Oak Park are a persistent lot. For 12 years they have been fighting for Sunday movies.

Kidnap Plot Probed

Chicago, Nov. 10—Warren ave. police said they were investigating the reported kidnaping of the infant son of John Touhy and his chauffeur.

Advertisement

COLDS GO THROUGH 3 STAGES!

And They are Far Easier Stopped in the First than in the Second or Third!

A cold ordinarily passes through three stages—the Dry Stage, the first 24 hours; the Watery Secretion Stage, from 1 to 3 days; and the Mucous Secretion Stage. Relief is twice as easy in the first stage.

For prompt relief take a couple of Grove's Laxative Bromo Quinine immediately upon catching cold. This will usually expel the cold overnight and thus prevent the spread of the infection within your system.

Grove's Laxative Bromo Quinine is effective because it does the four things necessary. It opens the bowels. Kills the cold germs and fever in the system. Relieves the headache and grippy feeling. Tones the entire system and fortifies against further attack.

Grove's Laxative Bromo Quinine is absolutely safe to take. Contains no narcotics and produces no bad after effects. It is regarded the world over as the standard cold tablet. Comes in handy, pocket size box, cellophane-wrapped. For sale in every drug store in America. Mak it your first-aid in all cases of colds and grippe. Accept no substitutes.

Grove's LAXATIVE BROMO QUININE

$15 HAWK-EYE (EASTMAN-MADE)

for only **$7.50**

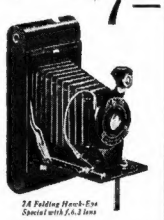

2A Folding Hawk-Eye Special with f.6.3 lens

SELDOM can we offer such a bargain. These beautiful, factory-new Hawk-Eye cameras make 2½ x 4¼-inch pictures, and are equipped with fast Kodak Anastigmat *f*.6.3 lenses. They get good pictures even on rainy days.

In four attractive colors—blue, brown, green, and maroon. Come now, while this choice of colors is complete.

On all Eastman cameras, Eastman pays the federal tax

Eastman Kodak Stores
INCORPORATED
38 Bromfield Street and Hotel Statler Boston

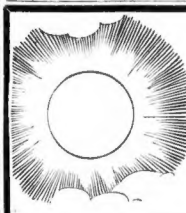

There Is Something New Under the Sun . .

Friday and Saturday!

Bright Dresses

"Festive looking" styles for misses at **$5.95**

Just try one of these lively frocks and see how "your man" admires! He doesn't know the vivid tones are smart but he does know that colors are flattering and "alive looking." What fascinating new shoulder interest, too, transparent velvet trimmings, smocking, deep shirring, puffy sleeves, Petit Point design embroidery. Sable or rough crepes and high shade rabbit's wool. All sizes.

- Absinthe Green
- Hyacinth Blue
- Antique Gold
- Gray with Brown

Inexpensive Dress Department—Second Floor

HATS

You Can Buy For $1.77

$1.77

Felt Hats

Those smart brims or turbans with bright touches of metal or a flattering "down to the nose" veil. That makes them sporty or dressy and you can match your costume in black or rich shades of brown, navy, wine or gray.

$1.77

French Softees

Broadcloth finish softees are the "last word" in Parisian chic. All colors to pep up your ensemble; many headsizes to fit any type. Sketched is the latest model, the "High Back."

Metallic Turbans $1.77

For "dress up" wear. Bright, scintillating gold or silver turbans, attractive with dark clothes.

Scarfs Sets $1.77

A bright touch for sports wear. Knitted hat and matching scarf in all colors, with plaids or stripes.

Special Group of Suede Felts, a Style for Everyone $2.77

Millinery—Third Floor

Smart Fur COATS

- Black Caracul, soft and silky!
- Natural Brown Muskrat for women!
- Silver Muskrat for smart misses!
- Rich Sealine, seal dyed coney!

$59.50

Black Caracul Coats
Deep jet black with a lustrous silky quality. New high waistline styles with crush shawl collars and gauntlet effect cuffs. Only $59.50.

Natural Brown Muskrat Coats
Famous for good looks and long wearing quality. Especially smart conservative styles for women. New longer shawl collars. Only $59.50.

Silver Muskrat Coats
In very chic new styles for misses. Beautifully matched skins, interesting collar and cuff treatments and the new semi-fitted look. Only £59.50.

Sealine Fur Coats
Sealine, "Seal dyed" coney in choice of new swagger or fitted styles. Stand up or roll shawl collars, beautifully lined throughout. Only $59.50.

Pay only 10% down. Balance weekly or monthly.

GILCHRIST'S

Charge Purchases Are Payable in January

Newspapers Alone to Tell Big Winners

Washington, Nov. 10 (AP)—So far as the government is concerned, Roosevelt and Garner had to find out they're elected by reading the papers.

In all the multitude of formal requirements laid down by the fathers, there is not a line providing for notifying the President and Vice-President-elect of their fortune.

The domestic help problem is solved by taking a kitchenette apartment and the best are advertised daily in the For Rent columns.

Election Not First Race This Girl Won

Hays, Kan., Nov. 10 (AP)—Miss Kathryn O'Loughlin, new Democratic representative in Congress from the sixth Kansas district, became accustomed to racing before she began her political campaign.

As a child she scurried under fences to escape charging Texas longhorns and later in life she became proficient in riding broncos.

She defeated eight men in the primary and won over Charles A. Sparks, Republican incumbent, in a normally Republican district.

Dies Happy

Fort Dodge, Iowa, Nov. 10 (AP)—Charles Lowrey, 77, and in poor health, voted for Roosevelt and said he could die happy if the New York governor won. Shortly after Roosevelt's election he died.

Today, in the real estate columns of the Classified Ads, you will find scores of opportunities for profitable investment.

ROOSEVELT MAY VISIT THE PRESIDENT

Continued from First Page.

is to wind up his governorship and select his cabinet.

That there will be early action on prohibition seems assured. If the short "lame duck" session convenes next month, and still in Republican hands, does not modify the Volstead act, that is regarded as certain. President Roosevelt will call a special session on March 4.

The commitment of the Democrats to repeal the Eighteenth Amendment, and pending such repeal to modify the Volstead act in flat and unequivocal. The platform pledges it, and all save a handful of the successful Democrats stood on it, even those from the dry South.

Chief interest centers in the President-elect's choice of a Secretary of State and a Secretary of the Treasury, most important posts in the cabinet.

CABINET POSSIBILITIES

Prominently mentioned for the State Department are Owen D. Young, John W. Davis, Norman H. Davis and Frank L. Polk.

Young also has been mentioned with Bernard M. Baruch for head of the Treasury.

Others mentioned for cabinet posts are Newton D. Baker of Ohio, Senator Thomas J. Walsh of Montana, Prof. Felix Frankfurter of Massachusetts, Senator John S. Cohen of Georgia, former Gov. Harry F. Byrd of Virginia, Gov. Albert C. Ritchie of Maryland, former Gov. James M. Cox of Ohio, Gov. George H. Dern of Utah, former Gov. Frederick D. Gardner of Missouri, Evans Woollen of Indiana, Jesse I. Straus of New York, Homer S. Cummings of Connecticut, Prof. Raymond S. Moley of Columbia University, Henry C. Wallace of Iowa, Gov. Harry Woodring of Kansas, Edward N. Hurley of Chicago—and, of course, Al Smith.

An impression obtains that Smith, to whom Gov. Roosevelt owes a great debt politically, could have about any post at Gov. Roosevelt's disposal. But an impression equally obtains that Smith would not accept any. The future will decide that.

Repeal to Come First, Says Roosevelt

Albany, N. Y., Nov. 10—President-elect Franklin D. Roosevelt will take immediate, impressive steps of far-reaching reassurance to the American people who voted him such a positive mandate.

This was learned as the United States took stock of the national political upheaval.

Governor Roosevelt was represented as determined to do two things at once.

He wants the Democratic party to fulfill its pledge for immediate modification of the Volstead Act.

He wants prompt action for reorganization of governmental machinery in Washington, with a consequent reduction in the federal budget.

BIG JOB FOR SMITH

When he goes into the White House, it was stated emphatically, he will carry with him a definite, comprehensive, scientific plan of reorganization of federal departments, bureaus, boards, commissions and what not in Washington, embodying economies incalculable at the moment.

Back of this known determination are the rumors that Alfred E. Smith will have some position of great prominence in the new administration. If no cabinet portfolio, Roosevelt would ask Smith to accept. It is one of the biggest jobs in America today.

Given a free hand, it is believed, Smith could achieve a historic public service in doing what no other man ever has been able to do in Washington—battle successfully the entrenched bureaucracy of Washington, expose it, annihilate it.

GARNER FOR BEER BILL

To establish that the pledge of a "beer bill" was no mere "campaign promise," it was learned, Gov. Roosevelt already has been in conference with the Vice-President-elect, John N. Garner.

Roosevelt proposes to utilize Speaker Garner's experience and ability to bring the beer and light wine issue to an immediate test, without waiting for the new Congress, elected with them Tuesday, to have unprecedented Democratic majorities in both Senate and House.

Garner is all for the idea. He thinks that fulfillment of that platform pledge would start the new administration off in March with the American people convinced that here, at last, was a new regime which when it gave promises meant them.

RECORD MAJORITIES

Roosevelt's popular plurality for President drew close to the 10,000,000 mark today. His electoral vote topped the record-shattering one of President Hoover four years ago. Roosevelt finished with 42 states and 472 electoral votes, against Hoover's six states and 59 electoral votes.

A new Congress, controlled overwhelmingly by the Democrats, was chosen to co-operate with the new administration.

The Democrats will have a majority of approximately 130 in the House.

The new Senate will have 59 Democrats, 36 Republicans, one Farmer-Laborite.

Democratic governors will sit in more State Houses than American political history has recorded.

Although he will continue as governor of New York until January, the President-elect will have a brief vacation at Warm Springs, Ga., and later on, it is anticipated his cabinet-making will be undertaken.

Refreshed after a good night's sleep—the first he has had in many weeks of strenuous campaigning—Roosevelt today plunged into the work that falls upon the shoulders of New York's governor in preparing the state's new budget.

He is faced with the necessity of curbing state expenditures from $50,000,000 to $75,000,000 if his successor, Col. Herbert H. Lehman, who will assume the governorship on Jan. 1, is to escape recommending new or higher taxes to the 1933 Legislature.

The President-elect is determined to leave the New York government in sound financial condition when he turns the reins over to Col. Lehman on New Year's Day, and he already has served notice on state department heads that their requests for funds for the ensuing fiscal year will be "cut to the bone."

How N.E. Voted for New President

Following figures shows how the six New England States voted for the rival presidential candidates:

Maine—Hoover, 162,637; Roosevelt, 123,381.

New Hampshire—Hoover, 103,185; Roosevelt, 100,521.

Vermont—Hoover, 77,668; Roosevelt, 44,781.

Massachusetts—Hoover, 737,855; Roosevelt, 800,027.

Rhode Island—Hoover, 115,150; Roosevelt, 145,353.

Connecticut—Hoover, 283,811; Roosevelt, 281,360.

The season's most economical food

TURKEYS strictly fresh! LB. 29¢

These plump, young, tender birds give you more food per dollar than any other meat item on the market today. Quality, of course, guaranteed.

AT ALL A&P MARKETS

A&P ESTABLISHED 1859 WHERE ECONOMY RULES

OTHER A&P MARKET SPECIALS

Face Rump — AN EXCELLENT QUALITY ROAST — LB. 29¢

BONELESS CHUCK OR UNDERCUT ROAST
Undercut LB. 25¢

TENDER—RIB OR CHINE—TO ROAST
Pork Loins LB. 12¢

FRESH DRESSED—3 TO 4 LBS. AVERAGE
Chickens LB. 23¢

Pot Roast BONELESS BEEF LB. 19c
Sirloin Roast BONELESS LB. 43c
Veal Legs WHOLE OR HALF LB. 23c
Veal Cutlets or Steaks LB. 35c
Calves' Liver SLICED LB. 49c
Cottage Rolls SUNNYFIELD LB. 25c
OYSTERS FOR STEWING PINT 23c
SWORDFISH SLICED LB. 27c

SMOKED MEAT SALE at all A & P Stores
Shoulders (Hickory cure, our own cure) LB. 9c
Shoulders (Sugar-cured—Cellophane—Sliced) LB. 12c
Hams (Sugar-cured—whole or half) LB. 14c

Bananas — FIRM, RIPE AND YELLOW — 4 LBS. 15¢

AT ALL A&P FOOD STORES THIS WEEK-END

Onions NO. 1 YELLOW 10 LBS. 15c
Grapefruit 2 LARGE SIZE 15c MED. SIZE 5c
Emperor Grapes 2 LBS. 11c
Yellow Turnips LB. 2c
Native Cabbage LB. 1c

Sweet Rye Bread Swedish Style 15 oz. loaf 5c
Coffee Butter Cakes EA. 10c
—FRIDAY AND SATURDAY SPECIAL—

Sugar Fine Granulated 10 LBS. 43¢
Bacon Silverbrook Sliced—1 LB. and Eggs Selected No. 1—1 DOZ. both for 39¢
Pastry Flour SUNNYFIELD 24½ LB. BAG 43¢
Family Flour SUNNYFIELD 24½ LB. BAG 49¢

COFFEE SALE
THE WORLD'S THREE MOST FAMOUS COFFEES . . .
8 O'Clock POUND PACKAGE 20¢
Red Circle POUND PACKAGE 23¢
Bokar IN THE NEW FLAVOR TIGHT SCREW TOP, LB. TIN 26¢

Prunes SANTA CLARA 7 POUNDS 25¢ 25 LB. BOX 89¢

Cold Stream Pink Salmon 3 CANS 25¢
Sultana Red Salmon 2 CANS 29¢
White House Evap. Milk 4 CANS 19¢
Campbell's Beans FULL-FLAVORED 5 CANS 25¢
Gorton's Codfish PACKAGE 23¢
Nestar Tea ORANGE PEKOE OR INDIA CEYLON ¼ LB. PKG. 10¢
Hershey's Baking Chocolate 2 PKGS. 29¢
Macaroni or Spaghetti ENCORE BRAND 5 8 OZ. PKGS. 25¢
Marshall's Herring KIPPERED OR WITH TOMATO SAUCE 2 CANS 25¢
Wheaties WHOLE WHEAT FLAKES 2 PKGS. 19¢
Rich's Instant Cocoa SWEET MILK ½ LB. TIN 23¢
Chatka Crabmeat 2 NO. ½ CANS 45¢
A&P Honey 2 5½ OZ JARS 25¢
Fleischmann's Yeast CAKE 3¢
Old Munich Malt 3 CANS $1.00

prices effective in BOSTON and VICINITY

A & P FOOD STORES of NEW ENGLAND
The Great ATLANTIC and PACIFIC Tea Company

SPECIAL for Friday and Saturday Only

Double Studio COUCHES

This Couch Also on Sale at Our Somerville Store 212 Elm Street Davis Square Open Every Evening

$13.50 Complete with 3 pillows

By Day a Smart Studio Couch—At Night, A Comfortable Single, Double or Twin Beds.

A quality we have never seen at such a price. It's luxuriously smart and comfortable—covered all over with tapestry cloth. Complete with 3 pillows and a soft, comfortable mattress.

Pay Out of Income
Use Our Budget Payment Plan

Summerfield's
"THE STORES WITH A MILLION FRIENDS"
(Open Monday and Saturday Evenings!)
Somerville Store, 212 Elm St., Davis Square
Used Furniture Store, U. S. Army Base

Win Guest Tickets to See
Clark Gable and Jean Harlow
"RED DUST"
NOW AT LOEW'S STATE and LOEW'S ORPHEUM

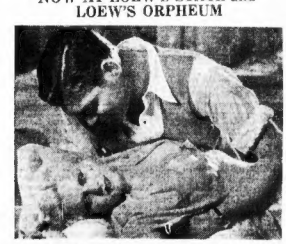

Here's How! Among the ads in today's Classified Ad Section there are answers to the five questions below. All you have to do is find the ads containing these answers, write the number and the answers on a slip of paper, and mail immediately to the "Hidden Question Editor," Classified Department, Boston American, or Boston Sunday Advertiser, 5 Winthrop Sq., Boston, Mass.

The first TEN correct answers received will each receive two COMPLIMENTARY TICKETS to either Loew's State or Orpheum Theatre. Names of those winning awards will be published in the Classified Ad Section and tickets mailed to Winners.

REMEMBER . . . NEW QUESTIONS EVERY DAY . . . ANYONE MAY WIN!

You need not be a subscriber to the Boston American or Boston Sunday Advertiser in order to participate; copies may be consulted at the Public Library or at the office of the newspaper, 5 Winthrop Sq.

TODAY'S QUESTIONS:

1. What is offered in Room 227, Lynn, Mass.?
2. Who offers a catalog free?
3. What does Mr. Dunning of Malden offer?
4. What is bought and sold at 37 Temple Place?
5. What was lost in the shopping district?

MORE tea! FLAVOR for YOUR money . . . When you buy a package of India Tea you get more real tea flavor. More tea-grace. More strength. India Tea has "more to it."

There are more than one hundred and fifty brands of India Tea . . . not just one brand. Only brands of genuine India Tea are trademarked with the emblem shown above.

BRITAIN WILL OFFER NEW DEBT PLAN TO U. S.

London, Nov. 10 (AP)—The British government officially voiced the opinion today that the drastic reduction in reparations recently agreed on in Europe "should now become possible," while the press generally speculated on the effect of the American election on war debts.

The official expression came from Stanley Baldwin of the British cabinet, speaking before the Lord Mayor's banquet last night in place of Prime Minister Ramsay MacDonald. Mr. Baldwin said:

"It is essential to the world that ratification of the Lausanne settlements on reparations should now become possible, and the work begun there should be completed."

"The gentlemen's agreement" at Lausanne, last summer, provided that the accord cutting Germany's war reparation payments to a bonded $714,000,000, must depend on a lenient attitude by creditor nations. The United States is the chief creditor nation.

The Daily Mail asserting an important communication to Washington probably would be sent soon, before the Dec. 15 debt installment was due. Willingness to pay would be restated, it was added, but the difficult British position would be pointed out.

As for President-elect Roosevelt personally, the press welcomed him and at the same time expressed sympathy for President Hoover, whose downfall was attributed in his inability to check the effects of the economic depression.

Who's Looney Now? Says Roosevelt

Albany, N. Y., Nov. 10 (AP) — President-elect Roosevelt, asked today regarding reports published in British newspapers that he would visit London before taking office and that he was inclined toward favorable war debt terms with England, said:

"Who's looney now?"

Paris, Nov. 10 (INS)—The government of France turned to Great Britain today to determine its course of action with regard to the war debt payment due on Dec. 15.

Premier Edouard Herriot launched active negotiations with British representative, indicating that France is hopeful of joint action with Great Britain or intends to follow the lead taken by London.

French government officials were outspoken in declaring that the United States elections have served to change "the entire international situation."

Some observers speculated as to whether Gov. Roosevelt, as President, will accept the negotiations carried on during the past year by Ambassador Hugh Gibson, Senator David A. Reed and Norman Davis, President Hoover's chief emissaries in the field of foreign relations.

GUY FIGHTS FOR EATON ASSETS

Former Dist. Atty. Robert T. Bushnell of Middlesex County, acting for Bank Commissioner Arthur Guy, filed an appearance today in federal court in connection with the bankruptcy petition of John E. Eaton, former partner of Edwin T. McKnight.

Earlier in the week, Eaton filed a bankruptcy petition, listing liabilities of $2,681,520, with assets of approximately $22,000. The liabilities, it was noted, included "$1,000,000 now in dispute."

The $1,000,000 is in connection with the suit brought against officers and stockholders of the closed Medford Trust Co., headed by McKnight, instituted by Bank Commissioner Guy in an attempt to recover the bank's losses.

A week ago McKnight filed a bankruptcy petition, listing approximately the same in liabilities and assets as did Eaton.

As a result of the petitions, it was said today that both Eaton and McKnight will be called to the stand to explain where millions of dollars alleged to have been credited to them on books of the firm and on bank records have gone.

N. Y. Police Hunt for Chimney Bomber

New York, Nov. 10 (AP)—Police were hunting today for a bomber who injured nine persons by tossing a bomb down a chimney on the lower East Side. Eight young men playing cards in the building were hurt as the floor was blown from beneath them. A woman next door suffered a broken leg when the blast damaged her home. The motive for the bombing was unknown.

VICTIM OF THE STORM!

Torn loose by the storm that lashed all Boston last night, a huge sign fell 12 feet to the sidewalk of Meridian st., felling Mrs. Gertrude Dwyer of 146 Lexington st., East Boston. Suffering from shock and a lacerated scalp, she was rushed to East Boston Relief Hospital and later sent home. A friend with her at the time of the accident escaped injury. (Staff photo.)

5 OCEAN BLUFFS COTTAGES BURN

Five unoccupied summer cottages in Forest st., Ocean Bluffs, Marshfield, were destroyed shortly before daybreak this morning by a fire that might have wiped out the section but for the heavy rain.

The loss was $25,000.

Firemen from Marshfield Hills, Marshfield, Kingston, Duxbury and Plymouth and the crew of the Brant Rock coast guard station, fought the flames. Coast Guard Malcolm Pratt, on surf patrol, discovered the fire.

State police will investigate. Officials believe the flames originated in the cottage of J. J. Doyle, of Newton, recently occupied by hunters. Three of the other cottages were owned by Whitman residents, Chester Peterson, Leon Miles and J. E. Ingalls. Ownership of the fifth was not established immediately.

Convicts to Be Paid for Plate Making

Joliet, Ill., Nov. 10 (AP)—Things are looking up for state penitentiary convicts who work in the prison's automobile license plate factory. They are to receive two cents an hour starting next week. If the plan is successful it is to be extended to the furniture and soap factories and tailor shop.

The Solid South Goes Far North

—By ARTHUR "BUGS" BAER—

Administration defeat proves that hog-calling is not oratory.

Kentucky voters aren't home from the wars yet.

Minnesota Republican says he never saw the solid South so far north before.

Michigan total indicates there ain't so many Ford workingmen as we suspectee.

A Republican crow wouldn't get much corn flying from South Carolina to California.

Wet House insures beer. And we have enough votes in the Senate to okay the free lunch.

This ends the quarrel between Dolly Gann and Alice Roosevelt. Nothing to fight over now.

The nearest Republican territory to Pennsylvania is Lake Erie. The state is bounded on the north by Al Smith, on the east by Mayor Hague, on the south by Gov. Ritchie and on the west by Ma Ferguson.

Senator Bingham is a Republican wet. He was walloped by a Democratic wet. Only a chemist could detect the difference in precipitation of moisture.

But that ain't strange when you figure that it required 42 different states to sing the stein song for Maine.

Brewery Shares Up After Election

Vienna, Nov. 10 (AP)—Brewery shares led the way today as the stock exchange registered its favorable reception of the election of Franklin D. Roosevelt. Gains up to 8 points were recorded on the exchange.

The Tagblatt said the adoption of a more liberal tariff policy by the United States well might restore life to international trade and thaw out world credit.

Advertisement

How Do Chorus Girls Manage?

The theatre known as "stick list." Chorus girls just can't be "absent." Regardless of the "Time of Month," they must be on time, on their toes, and *smiling*. How do they do it? Nature doesn't spare them. They are always smiling and active because they have learned to stop all periodic pain for hours at a stretch, by the use of a perfectly harmless medicine called Midol.

It acts in seven minutes. Relief is complete. The pain is *gone*. You are comfortable again. Midol is not a narcotic and offers no interference with nature. All druggists; ask simply for Midol.

For Friday and Saturday

Summerfield's RADIO ACES

Pay Out of Income
USE OUR BUDGET PAYMENT PLAN

A CROSLEY Console 5-Tube Set

$29.99 Complete with tubes. You pay no tax.

This console model incorporates the famous Crosley five-tube superheterodyne chassis. Dimensions: 40 inches high, 22½ inches wide, 12 inches deep.

Use Our Liberal Budget Plan

A PHILCO "BABY GRAND"

$18.75 Complete with tubes. You pay no tax.

A Genuine Philco at this amazing price. A musical instrument of quality . . . superheterodyne . . . with the Philco high efficiency Tubes. Amazing value!

Summerfield's
"THE STORES WITH A MILLION FRIENDS"
727 Washington St., Corner of Stuart St., Boston
Open Mondays and Saturdays Until 9 P. M.
SOMERVILLE STORE: 212 ELM ST.—DAVIS SQUARE

SPECIALS for FRIDAY and SATURDAY

Two Big Values in CHAIRS

These Chairs Also On Sale at Our Somerville Store 212 Elm St., Davis Sq. OPEN EVERY EVENING

COGSWELL CHAIRS

Imagine these features at such a ridiculously low price—Button-tufted shaped back, roll top, Queen Anne legs, and covered with beautiful jaspe cloth in real tailored fashion.

$9.85

Pay out of Income on our BUDGET PAYMENT PLAN

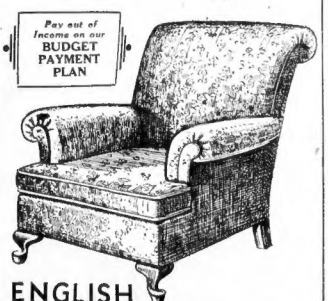

ENGLISH LOUNGING CHAIRS

You'll get plenty of real comfort out of this chair. It is designed in the popular roll-back style, has Queen Anne legs and reversible seat cushion.

$14.50

Summerfield's
"THE STORES WITH A MILLION FRIENDS"
727 Washington St., Corner Stuart St., Boston
(Open Monday and Saturday Evenings!)
Somerville Store, 212 Elm St., Davis Square—Used Furniture Store, U. S. Army Base

SPECIAL for FRIDAY and SATURDAY

4-PIECE MAPLE (FINISH) BEDROOM SUITE

Finished in the true Antique Colonial Details

Open Monday and Saturday Evenings Till 9 P.M.

4 Distinctive Pieces

This Suite Also On Sale at Our Somerville Store 212 Elm Street Davis Sq. OPEN EVERY EVENING

$37

- Maple finished selected hard gumwood
- Carefully turned 4-poster bed, chest, dresser and vanity table
- Finished in the true original antique Colonial details
- A set which for durability of construction, quality and value is one of the greatest values we have ever seen

PAY OUT OF YOUR INCOME USE OUR LIBERAL BUDGET PAYMENT PLAN

Our Policy of Guaranteed Satisfaction
Summerfield's will never knowingly be undersold
If, after making a purchase here, you should find the same merchandise elsewhere for less, come back and we will gladly refund or credit you the difference.

Summerfield's
"THE STORES WITH A MILLION FRIENDS"
727 Washington St., corner Stuart St., Boston
(Open Monday and Saturday Evenings Till 9 P. M.)
Somerville Store, 212 Elm St., Davis Square—Used Furniture Store, U. S. Army Base

SWEEP PROVED ACCURACY OF HEARST POLL

By COLE F. MORGAN
Universal Service Correspondent

Washington, Nov. 10—From the "first straws" in mid-August to the "final word" two days before the election, the Hearst newspapers consistently predicted the election of Gov. Franklin D. Roosevelt as President of the United States, and by landslide proportions.

Day after day, and week after week, for 12 weeks, the Hearst newspapers, through the analyses of returns in their nationwide postcard presidential poll, pointed unerringly to the overwhelming defeat of President Hoover.

ROOSEVELT ALL WAY

Here are excerpts from this prophetic log of Democratic triumph and Republican downfall:

Sunday, Aug. 14—"First straws in the wind of the 1932 campaign are blowing in the direction of Gov. Franklin D. Roosevelt. With scattered returns in hand and canvassed from all the 48 states the Democratic nominee starts off with a 60 to 57 per cent advantage over his Republican opponent."

Thursday, Aug. 25 — "Gov. Roosevelt, in 11 states, has the support of more 1928 Hoover voters than the President has."

Saturday, Aug. 27—"A defection from President Hoover of 45 per cent of his 1928 supporters in the eight states of the Middle West grain belt was indicated today."

Monday, Aug. 29—"On the face of returns tabulated to date Gov. Roosevelt has a potential safe electoral vote of 332 to his credit outside of the doubtful zone."

Sunday, Sept. 4—"With the 1932 presidential campaign entering the crucial month of September, Gov. Roosevelt is ruling a 62 per cent favorite over President Hoover."

WEST ALL IN LINE

Sunday, Sept. 4—"Arizona, California, Idaho, Nevada, Utah and Washington, which have not gone Democratic in a presidential election since 1916, appear two months in advance of the November election as likely to give their electoral votes this year to Gov. Roosevelt."

Tuesday, Sept. 13—"Washington state appears likely to go Democratic this year by a majority in excess of 100,000."

Saturday, Sept. 17—"In Illinois the poll indicates that the Democratic nominee has a chance to carry the state by a half million majority."

Sunday, Sept. 18—"Michigan appears in a fair way to give Gov. Roosevelt a 75,000 majority."

Monday, Sept. 26—"Six weeks before the election the Far West appears safe for Gov. Roosevelt.

FACING WORST DEFEAT

Sunday, Oct. 2—"President Hoover probably will be the worst defeated President to stand for re-election in many decades."

Monday, Oct. 3—"With the presidential campaign five weeks to go, Gov. Roosevelt looks a sure winner by a landslide electoral vote."

Sunday, Oct. 16—"Gov. Roosevelt appears certain to poll a popular vote of 21,000,000 on November 8."

Wednesday, Oct. 26—"The Pacific coast, with the election less than two weeks off, can be counted beyond any question of doubt for Gov. Roosevelt. California has in prospect a half million majority. Washington looks like a Roosevelt state by approximately 115,000. Oregon seems good for 50,000 on the Democratic side."

Sunday, Nov. 6—"Gov. Franklin D. Roosevelt will be elected President next Tuesday. The Democratic nominee will have a popular plurality over President Hoover of around 4,500,000 and a clear majority over all candidates of around 3,500,000. This is on an anticipated vote of 37,500,000."

McAdoo Wins by More Than 100,000

San Francisco, Nov. 10—The majority of William Gibbs McAdoo, former Secretary of the Treasury, was steadily mounting today in his election to the Senate. With less than 2000 of the state's 10,547 precincts to report, his margin was 100,000 votes.

Is Your Rest Disturbed?

Act Promptly When Bladder Irregularities Disturb Sleep

Heed promptly bladder irregularities; burning, scanty and too frequent passage and getting up at night. They may warn of some disordered kidney or bladder condition. Try Doan's Pills. No other advertised diuretic is so widely used. None so well recommended. Get Doan's today.

Doan's Pills

A Diuretic for the Kidneys

True to Type

Separate Foods and Frontiers for States

By GILBERT SELDES

Out of an envelope containing a passport and clipping from a French newspaper making fun of the United States I rescued a bill of fare, and, while I am not moved to go instantly to Paris, I wish someone would tell me where I can find the same sort of thing in America. For it is more than a bill of fare (it is a calendar, and for each day of the month it lists two or three dishes peculiar to various small districts of France, except that Fridays, for fish, are always given over to the foods of Marseille and Provence. On the day the restaurant serves chicken in cider (which I have never tasted) you are in Brittany; the next day, for lampreys, you are in Bordeaux; approaching Italy you take in Nice for ravioli, and coming back by the way of Burgundy, for good wines, you have pigs' feet.

And so for 31 days, ending with pigeons from Anjou. But our Major, U. S. A. And that brings up the question: What are the local dishes of Maine and do those of Bangor differ from those of Augusta?

And Cheap

The Parisian restaurant, called Les Trianons, is opposite a railway station and has earned a grand reputation; the food is beautifully every day, in addition to the regular dishes, these are the specialties of the house, including veal kidneys, which are prepared before your eyes with such a variety cooked and flaming fires that you imagine yourself in the most expensive eating place in the world; which is exactly where you are not. Apparently, if you make food good in Paris you are not obliged by law to make excess profits.

Gilbert Seldes

No Color, Please

What I am looking for is a restaurant in America which will combine all the specialties of the South and the West and the East and Seattle. It would please me because I like food, but I detest atmosphere and otherwise excellent restaurants which specialize in Southern food, for instance, feel obliged to go mammy in an offensive way. A good restaurant needs no cotton bush. And, frankly, I feel the same way about Spanish and Chinese and Italian restaurants in America. Give us, I say, your cuisine and let your local color go hang.

There must be more delicate subdivisions than East, West, North and South in our cooking. Surely Arkansans, if they eat at all in these times, toss extra into the stew which are unknown to Oklahoma; surely the eternal battle between the north and south of California is carried to the culinary front. These are the differences which count in the life of a nation and I should like to see them exploited.

For 10 years we have been told that the trouble with the United States is standardization; we are too much alike, we wear the same clothes, eat the same foods and (as a result) think the same thoughts. I am happy to report a few distinct signs that the United States are getting disunited, and in a few years we are likely to have 48 smart little republics, each one with a national costume, regional dishes and folk dances. I would go far to see the folk dances of Rhode Island or Idaho, and if I could get my passport used I'd travel all through the country, noting down the peculiarities of each region, like a European writing a book about the queer Americans.

First of these signs of disunion is the battle of the trucks which recently took place between the Pennsylvanians and the New Jerseyites; the principle at issue was one of national honor, although the belligerents gave it out that they were fighting for a couple of thousand dollars to be collected in license fees. If the two nations had had their way all commerce between them would have ended and the standing army of the Pennsylvanians, massed along the Delaware, would have shipped to Trenton again, just as Washington's army did one Christmas night. A few years ago there was another struggle involving Indiana, I believe, and several other states, the war being caused in that instance by the desire of the citizens of each country to work only on raw materials found within their own borders. What they really wanted was a high protective tariff wall separating one state from another.

And now Florida, which once was so very happy to welcome thousands of citizens from all the other states, is worried. Last year far too many thousands rushed down upon the Floridian frontier and, establishing themselves in huts and tents, sleeping outdoors in the loon period of the summer of the South, sponged on Florida's charity. Florida has enough, perhaps, to feed its own starving, but the starvers of other states are invited to keep out. There is a strong movement to close the frontier.

This is all to the good. In the first place, interstate war would restore prosperity quicker than anything else except a war with another nation. And, again, putting up customs houses would employ a lot of men, and the hardest and meanest of them could afterward become inspectors. Three cheers for the Disunited States!

So Nervous She Could Scream

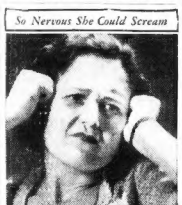

These Hysterical Womenfolk

CRYING . . . sobbing . . . laughing. Nerves strung to the breaking point. What a state to be in!

Constant headache, bearing down pains, dizzy spells are robbing her of health and beauty.

If she would only give Lydia E. Pinkham's Vegetable Compound a chance to help her, 98 out of every 100 report benefit. Watch your own troubles yield to its tonic action.

Try a bottle of either the liquid or the convenient new tablets. Let it help you as it has helped so many thousands of suffering women.

Lydia E. Pinkham's VEGETABLE COMPOUND

BORAH AND POU CAPITOL DEANS

Washington, Nov. 10 (AP)—The two men who lead Senate and House in point of service have been blown away with other Capitol notables by the Democratic tornado.

Gilbert N. Haugen of Iowa, in the House, and Reed Smoot of Utah in the Senate, will yield the honor of the longest service to Edward P. Pou of North Carolina and William E. Borah of Idaho.

This gives the Democrats the House deanship, but the Republicans keep the prize in the Senate, where Borah began serving in 1907.

Sturdy, ruddy cheeked, Haugen is 73. He is closing a term that began March 4, 1899.

Holiday Marks Roosevelt's Win

Warm Springs, Ga., Nov. 10—Warm Springs celebrated the election of Governor Roosevelt with a holiday.

The staff and patients at Warm Springs Foundation, sponsored by Roosevelt, who has a home here, took the day off and patients did not take their usual treatment.

Dedham Loses $300 to Gain $60,000

The town of Dedham was out $300 today but it learned the coffers were $60,000 richer than was believed in welfare funds.

The $300 was for mailing notices to attend town meeting, at which $20,000 was to be appropriated.

The meeting had just opened when James R. Hooper, chairman of the warrant committee, said state auditors had discovered the town had raised $30,000 in 1931 and $30,000 in 1932, none of which has been spent.

Pays Election Bet With Eggs

Los Angeles, Nov. 10 (AP)—The "sollc" was on William Healy. He agreed to let Manuel Alonza tie him to a post and pelt him with two dozen eggs with a bad reputation if President Hoover was not re-elected.

"I think I got a rotten deal," Healy yelled as he scrambled for a shower bat.

DUCE RECALLS WAR DAYS

Turin, Italy, Nov. 10 (AP)—Premier Mussolini has a long memory.

While he was visiting here, a priest stepped up to him, and to the astonishment of Il Duce's entourage, said to the premier:

"I am cold. Give me a blanket."

A smile broke slowly over Mussolini's face. He grasped the churchman's hand and answered:

"I was indeed very cold."

The priest's words had taken him back 15 years to the time when Corp. Benito Mussolini, badly wounded, found a friend in this same Don Bernardo Chiara. It was Mussolini then, who said:

"I am cold. Bring me a blanket."

"I am very glad to see you again," said the Duce this time to Don Bernardo. "You did bring me the blanket and I did very much need it."

COLONIAL LINE
Week-End Excursion to NEW YORK $4.50
Saturday, Nov. 12
Via motor coach and steamer, Bus leaves Boston 7:00 A.M. Fine Office, 154 Summer St., at 3:15 P. M. Returning leave New York Sunday or Monday, 6 P. M. Tickets on sale Saturday at Colonial Line Office, 154 Summer St., Boston Tel. Hancock 4158.
COLONIAL LINE

EUROPE
REDUCED RATES
Ask us about the Cunard Deferred Payment Plan.

FROM BOSTON	
Laconia	Nov. 26
Scythia	Dec. 10
Laconia	" 24
Lancastria	Jan. 7

FROM NEW YORK	
Berengaria	Nov. 26
Berengaria	Dec. 14
Aquitania	Jan. 11
Berengaria	" 25
Samaria	Nov. 16
Alcantia	Dec. 7
Samaria	" 15

CUNARD
Apply to your local Agent
No one can serve you better
33 State Street, Boston

THE BATTLE OF HASTINGS—1066 A. D.

"Nature in the Raw"—as portrayed by J. Scott Williams . . . inspired by the surging fury of the Norman hordes under William the Conqueror, in their merciless onslaught against the English in the Battle of Hastings, October 14, 1066. "Nature in the Raw is Seldom Mild"—and raw tobaccos have no place in cigarettes.

"Nature in the Raw is seldom MILD"

No raw tobaccos in Luckies —that's why they're so mild

WE buy the finest, the very finest tobaccos in all the world—but that does not explain why folks everywhere regard Lucky Strike as the mildest cigarette. The fact is, we never overlook the truth that "Nature in the Raw is Seldom Mild"—so these fine tobaccos, after proper aging and mellowing, are then given the benefit of that Lucky Strike purifying process, described by the words—"It's toasted". That's why folks in every city, town and hamlet say that Luckies are such mild cigarettes.

"It's toasted"

That package of mild Luckies

U. S. OFFICIALS IN BOSTON FACING LOSS OF JOBS

A big shakeup of Federal executives in this district will take place during the presidency of Franklin D. Roosevelt, according to general expectations of political circles.

Party leaders, who would not permit themselves to be quoted, were pointing out today that several of the big Federal office holders here have occupied their posts under three successive administrations.

These individuals were originally appointed by Warren G. Harding and re-appointed by Calvin Coolidge and Herbert Hoover, giving them approximately 10 years in office now and 12 years if they are permitted to continue to the expiration of their terms which will be during Roosevelt's administration.

HURLEY MAY STICK

Even if a change from a Republican to a Democratic administration were not taking place, it would not be unreasonable to expect a new deal with respect to some of these positions.

Only one man is regarded as a fixture. That is Postmaster William E. Hurley, in naming whom Herbert Hoover made probably his most popular local appointment. Hurley is not a political figure, although this job is a plum. He had 38 years' service in the postal department when Hoover appointed him on Jan. 31, 1931, for a four-year term.

The terms of the other leading Federal executives here expire, for the most part, in 1934 and 1935, but some changes can be expected before then, it is generally believed.

WHITE AND TARR TO GO

For example, all eyes are on Thomas White, U. S. collector of internal revenue, and Frederick H. Tarr, U. S. attorney for this district.

White is one of the most influential Republicans in Massachusetts. In 1924 he managed the Coolidge campaign in this state. He has hinted before that he might step out and there are many who believe that President Roosevelt will be naming a leading Democrat to this post before he is in the White House many weeks.

White, who is an intimate friend of Calvin Coolidge, was appointed by the latter in November, 1925, to succeed Malcolm E. Nichols, who was then year elected mayor of Boston.

TARR A DRY ROOTER

U. S. Atty. Frederick H. Tarr is a "dry," and that is why his retirement before the scheduled expiration of his term early in 1933 is considered within the realm of possibility. Although he is keeping his own counsel, it is not impossible that he may consider himself entirely out of sympathy with anti-prohibition legislation which Congress is expected to pass shortly.

Tarr, who lives in Rockport, was originally appointed by President Coolidge in 1926, succeeding Harold Williams, who had been made a Superior Court judge. He was reappointed February 12, 1931, by President Hoover, on the insistence of Senator Gillett, after National Committeeman Louis K. Liggett and others had opposed the reappointment. Tarr's "dry" views were said to have been an issue in that Republican internal controversy.

TERM RUNS TO 1934

Collector of the Port Wilfred W. Lufkin is a generally popular federal official who has been appointed to that office by three successive Republican Presidents. His term expires in January, 1934. This is an attractive political job and there is no doubt that a leading figure in Democratic circles in this state will be appointed when the time comes, but there is little indication at present of a change earlier than that date.

Lufkin, like Tarr, is a resident of Essex County, his home being in the town of Essex, and the chances are the next time the post will go to a Greater Boston man, as that has been for many years the custom. He is a former newspaperman and Congressman, and was picked for his present position originally by Senator Lodge in 1921.

Joseph A. Maynard, chairman of the Democratic State committee during the recent highly successful campaign, formerly held Lufkin's position under President Woodrow Wilson.

HORMEL AND KEVILLE

Herman Hormel, successor of the late Col. William J. Keville, U. S. marshal, are two other Federal office holders who have been appointed by three Republican Presidents, Harding, Coolidge and Hoover. Their present terms run to 1934.

Keville is a veteran of the Yankee Division and holder of the Distinguished Service medal. Hormel has been in politics for years and formerly was a member of the Republican state committee and chairman of the city committee.

Another prominent executive whose posting will eventually be filled by an appointee of President-elect Roosevelt is Mrs. Anna C. M. Tillinghast, who was appointed to her second four-year term as immigration commissioner in February, 1931.

Galsworthy Winner of the Nobel Prize

Stockholm, Sweden, Nov. 10 (AP)—The 1932 Nobel prize for literature was bestowed today upon John Galsworthy, British novelist.

The author of "The Forsythe Saga" had been mentioned in newspaper predictions as the probable recipient of the award. Last year's prize was won by Erik A. Karlfeldt of Sweden. Sinclair Lewis, who received the prize in 1930, was the first American so honored.

Since 1901, when the prizes were established, only two other Englishmen have won the award for literature. Rudyard Kipling took it in 1907 and George Bernard Shaw in 1925.

VOICE OF BROADWAY

By Louis Sobol

Broadway Merry-Go-Round!

A heart-broken young man on Broadway is Jackie Osterman who, since the announcement that he had been replaced in "The Great Magoo" by Harry Green, has gone into seclusion. Close friends report that all his customary punch and pep seem to have evaporated. That's hard to believe, for Osterman has had nothing but tough breaks for the past few years, but they haven't appeared to have checked his unusual enthusiasm or optimism. The story in this case is that the authors thought a genuine dialetician should have the part, and certainly they could have selected no better man than Harry Green, but that doesn't soften the blow for Osterman who for the past month or so has been confiding to friends and to near friends that he was going to panic them in the role. And, indeed, it is my honest opinion that he would have.

From Billy Rose, the producer, comes a letter which holds one note of cheer for Jack. "The authors felt," he writes, "that the part should be played by a dialetician and therefore the engagement of Harry Green in Jack's place. Our short association has been an extremely cordial one and when my revue goes in rehearsal late next month you're very likely to see Jack holding down one of the chief comedy assignments."

Molly O'Day, sister of the vivacious Sally O'Neill, has quit the Broadway merry-go-round to enter stock in Minneapolis. Still determined to swing back into the cinema picture where she was heading for stardom when chesty descended upon her, this gal of the magnificent eyes is starting all over again, buoyed by the optimism inspired by the return of her slim figure. Ironic, of course, is the meteoric rise of Georgie Raft in the picture world, for, as I've told you before, it was only a few seasons ago when Georgie, one of the hanger-arounders at the old Club Abbey used to call me aside and beg me to run a line on Molly or use my influence to get her picture on to the dramatic page. "That kid isn't licked," he used to say. "All she needs is a little help from you guys and she'll be back on top again." At that time his only purpose in life seemed to be getting a break for Molly. Well, his own break came about in the most miraculous fashion and now he's no longer urging "plugs" for Molly, but it would be a nice turn of the fortune wheel if the girl should get her big chance again.

Horace Liveright, the remarkable, his scars healed after his brief and feverishly hectic matrimonial experience with the tempestuous Elise Bartlett, is now melancholily thrumming his threnody of love to a demure lass named Betty Boyd, a radio arranger of no mean ability and certainly of great charm. But the international romance of Kathryn Ray and Martin (Maconochie) Abaga has again foundered and this time there are some vague hints of some sort of court action, the purpose of which is hidden from me. Oh, well, I report the vagaries of this pair only in the line of duty and if they should fly into each other's arms as they have done so many times before, you will be kept informed, although if you were to ask me confidentially, I would agree that there is nothing quite so unimportant as the love affairs or the quarrels of our people of Broadway. But the eager public seeks to know what is none of its business, and as long as the eager public continues to want to know what is none of its business, the vogue of the columnist will continue.

Out of the West came Martha McAllister a couple of years ago to join this dizzy merry-go-round. Equipped with ambition, pluck and aggressiveness, this girl had the guts, sense to hitch her star to Arthur Beckhard planet when that chap was still groping about for his place in the Broadway sun. As a result, now at 28, she's general manager for the successful "Another Language" and the equally successful "Carry On" and as a side gesture is operating the Little Theater on 49th. Another woman who started out to do things and is doing them. So much for success, but I get to wondering why Louis Sarecky, the supervisor solely responsible for the success of "Cimarron," the picture that won the Academy award last year, the trade paper poll, and the Photoplay gold medal as the best picture of the year, hasn't been able to get a job since "Cimarron" went over for a smashing box-office hit. Or shouldn't I ask. Which reminds me, although it's not at all apropos, of the story that has just drifted from the coast of a famous director who was all set upon taking a long cruise with a minor starlet, but found when it came to getting the passports okayed that Spain wouldn't admit them without a marriage license. So he immediately asked the girl to marry him, for the sake of the trip. "If you'll do that, I'll tell you what I'll do," he promised. "I'll make you a Christmas present of a divorce."

I like to stumble across the ladies and gents of Manhattan who rarely crash into the public prints. Dr. Joseph H. Globus, for instance. He came here from Russia when he was 19 and couldn't speak a word of English. So he went to work as an iron monger, went to night school and then to various colleges and now at 50 he is conceded to be one of the leading neurologists in the country with something like 50 to 75 books and brochures on the subject of neurology bearing his name as the author. If that bores you, girls-Gothamites, take a look over there in the 50s and become acquainted with Broadway's brand new nite-spot, called Club Richeleu (the spelling is deliberate) because the proprietor's first name is Louis. For the first time, the town actually has a rendezvous that looks just exactly like the night clubs you see in the moving pictures and I accord it the accolade for the most divine lighting effects that have ever soothed these bleary eyes.

Young man of Broadway is Irving Caesar, king of the local story tellers. For two hours, Monday night, we sat around—Harry Richman, Bert Lahr, Georgie Woods and others and listened while Caesar spouted yarn after yarn. He had us in stitches, the funny fellow, until across the way Esmond O'Brien and Lois Long, unable to check their curiosity, called him over to share the fun, and when he went away I started to go over the stories he had told and found that they weren't an awfully funny in themselves, but that the giggle came because this witty young genius had a faculty for telling the yarns with just the proper accents and inflection of the voice and roll of the eyes. It's a divine gift and a lucrative one, for Caesar is one of our highly paid writers of the stage and radio, not so much because his material is the most laugh-provoking but because he instructs his clients just how to use it.

Before we bring this carousal to its halt, take a look at that young fellow. He's Abner Silver, a song writer credited with countless hits. He's had a tough struggle but he's nearing the top now so he's moved himself into a posh house and the other night he had a house-warming. This is the first time I've ever attended a house-warming by a song-writer and now I know what to expect. The procedure, it seems, is this: The song-writer seats himself at the piano and then, facing his guests, formally announces that "we are all here for a good time tonight, folks, and so I'll call upon Mister G-l-m-m-p, if he'll be kind enough to get up to sing my latest song success, 'Puh-Leeze Mister Hemingway,' whereupon Mister G-l-m-m-p, apparently surprised, gets up and sings "Puh-Leeze Mister Hemingway." Following which there is much applause and then the song-writer calls upon another young guest to sing another of his latest song successes, all of which is extremely impromptu, you are assured, and if you experience inwardly some sense of surprise that each of the guests called upon knows the song from beginning to end with all the gestures, it's the height of bad taste to voice your skepticism. So here we are at the end of our ride with just enough time to let you share a giggle with me at Harry Hershfield's salutation to Roosevelt the other night: "Mr. Roosevelt," he chirped, "I think this election's a push-Hoover for you."

Insull's Son Back to Face Grilling

Chicago, Nov. 10—Young Samuel Insull is back in Chicago after smuggling his father from France across Italy and to Greece, where the elderly utilities magnate is being held pending extradition proceedings on charges of embezzlement.

He is scheduled to be questioned soon in federal court, where Judge Walter C. Lindley is seeking to learn the reason for the failure of the $2,000,000,000 Insull utilities chain.

try

to do without Deerfoot Farm Sausage, once you've tasted it! You can't help but yearn for more and more. What relish there is in its delicious seasoning! How sweet and tasty the tender pork . . . *chopped* instead of ground or mashed! *Economical* too. At all dealers. Deerfoot Farm, outhborough, Massachusetts.

Deerfoot farm Sausage

Deerfoot Farm Bacon too. *Sliced Fresh . . . Delivered Fresh.*

Free State Will Impose Bounty

Irish Free State, Nov. 10 (AP)—The government announced today in the Dail Eireann that after the 15 a bounty will be paid on manufactured articles exported to the United Kingdom. The bounty will be equal to the duty imposed on the articles upon their arrival in Britain.

20,000 Back on Job, 10,000 More to Work

Detroit, Nov. 10 (AP)—K. T. Keller, president of Dodge Brothers Corp., said today that approximately 20,000 employees of the motor manufacturing company are now back on part-time work preceding the introduction of a new model. He said that 10,000 more are scheduled for recall within the next two or three weeks when production opens.

Wing to Fogg Art Museum Is Opened

The new Naumberg wing of the Fogg Art Museum at Harvard opened yesterday afternoon, will be used principally to house the collection of art objects and paintings donated two years ago by the late Mrs. Agnes Naumberg.

President A. Lawrence Lowell and James N. Rosenberg, of New York, made brief addresses yesterday at the opening.

Services Saturday for John Morrissey

Funeral services for John Morrissey, old-time waterfront resident, will be held Saturday morning at 9 at the residence of Gerald New, the Church of the Presentation, York, announced at a meeting this Brighton. Morrissey died yesterday the Interstate Commerce Commis at the home of his daughter, Mrs. sion has agreed to reopen the New Timothy J. Dacey, of 65 Washing- Jersey intra-state class rate case, ton st., Newton. He lived in 19 A hearing will be held Nov. 28 in Wharf st. for more than 50 years. the Newark Chamber of Commerce.

New Jersey Rate Case to Be Reopened

New York, Nov. 10 (AP)—Milton

FIRST NATIONAL STORES INC.

SAVINGS for the Week-End

FLOUR Finast Bread Flour For All Around Use 24½ LB BAG 49c

FLOUR Old HOMESTEAD PASTRY 24½ LB BAG 43c

BACON SUGAR CURED - SLICED - RINDLESS LB 17c

EGGS HENFIELD - Guaranteed and Selected DOZ 25c

MACARONI or FINAST SPAGHETTI and ELBOW MACARONI 5 8 oz PKGS 25c

PRESERVES MIRABEL - PURE FLAVORS RASPBERRY - STRAWBERRY - APRICOT - BLACKBERRY - PINEAPPLE 2 1 LB JARS 29c

Rolled Oats FINAST—QUICK COOK STYLE COOKS IN THREE MINUTES LARGE 55 oz PKG 13c

At All Our Markets FRIDAY and SATURDAY

TURKEYS FANCY FRESH lb 29c

Finast Molasses	½ Gal Jug	59c	
Vermont Maid Syrup	12 oz Bot	19c	
Codfish Cakes	Gorton's or Davis ready to eat 2	10 oz Tins	21c
Clam Chowder	UNDERWOOD'S	32 oz Tin	19c
Budweiser Malt		3 Lb Tin	53c
Ken-L-Ration	Dog Food 2	Tins	23c

Shoulders	SMOKED - LEAN SHORT SHANK	LB	9c
Oxol	A Cleanser - Germicide deodorent and disinfectant 2	Bots	29c
White Tuna Fish		No ½ Tin	17c
Chesterfield	CIGARETTES 2	Pkgs	27c
Tomato Juice	Kemp's Sun-Rayed	13 oz Tin	9c
White Spray	Wheat Cereal 2	28 oz Pkgs	25c

BAKERY SPECIALS
FRESH DAILY FROM OUR BAKERY

APPLESAUCE CAKE Deliciously flavored with Applesauce and Spice	Ea	15c
RAISIN BREAD	Loaf	8c
DOUGHNUTS	Doz	15c
COFFEE RINGS 2	For	25c
Assorted Chocolate Iced Cakes N.B.C.	Lb	23c

Lux	Lge Pkg	21c	2 Sm Pkgs 17c
Lux Toilet Soap		3 Bars	19c
P & G Soap		Bar	3c
QUICK ARROW SOAP FLAKES		Pkg	18c

COFFEE Sale

This is the week to buy fresh Roasted Coffees at special low prices. These three famous New England brands have been popular in New England for years.

MILD - MELLOW - FRESHLY GROUND
Richmond LB 20c
Served For Over 30 Years On Thousands Of Tables

John Alden LB 23c
A HEAVY BODIED COFFEE - STEEL CUT

Kybo Fresh Ground or in the Bean LB TIN 26c

Finast Head Rice	2 Lb Pkgs	15c
Red Wing Grape Juice	Pt Bot	15c
Pitted Dates Mann's	10 oz Pkg	15c
Prepared Mustard Finast	8½ oz Jar	10c
Mueller's Macaroni	Pkg	9c
Shredded Wheat	Pkg	11c
Yellow Split Peas	1 Lb Pkg	9c
Flako Pie Crust	8 oz Pkg	12c
Apricots or Pears	4 No 2½ Tins	25c
Belmont Bread	Lb Loaf	5c
Prize Bread	Lge Loaf	7c

FRESH FRUIT & VEGETABLES
AT MEAT MARKETS AND GROCERY STORES

Bananas Fancy Ripe	4 Lbs	17c
Baldwin Apples Fancy Cooking	6 Lbs	17c
Sweet Potatoes	6 Lbs	9c
Native Cabbage	Lb	1c
Squash Native Blue Hubbard or Red Turban	4 Lbs	9c

FIRST NATIONAL STORES INC.

PRICES FOR BOSTON AND VICINITY

KIRSTEIN PLEA FOR CHILDREN'S ORGANIZATION

Vanishing incomes and broken homes have made wanderers of some 200,000 boys throughout the nation, Louis E. Kirstein, of William Filene's Sons Co., declared in urging support of private charities at the 22d all-directors' meeting of the Massachusetts Society for Prevention of Cruelty to Children.

More than 100 men and women from 37 districts and branches attended the meeting in the Copley Plaza yesterday, at which Charles K. Cummings, president of the society, presided.

"It would seem to me," said Mr. Kirstein, "that the facilities and resources of such protective agencies as yours will be called upon more than ever in the years to come to render service to boys and girls, to young men and women.

MUST SAVE INSTITUTION

"The important thing to remember is that in times like these, when incoherence and chaos prevail, when disturbance and disintegration are in process, when we are in a rapid moving unsettled condition and are going through a readjustment of our whole economic structure, it is of profound importance to maintain the integrity of existing social institutions represented by such private agencies as the Society for the Prevention of Cruelty to Children.

"An enterprise like yours is not merely one which makes it possible to care for and protect the neglected and the delinquent, but in times like these your agency embodies one of the strong, solid organisms of society.

OUR SOCIAL CAPITAL

"Institutions such as you support are part of the social capital of a community and a nation.

Other speakers included Theodore A. Lothrop, general secretary; Ralph Lowell, treasurer, who said the society's income has fallen off 25 per cent, and the Rev. George P. O'Connor, a director.

Advertisement

WAKE UP YOUR LIVER BILE— WITHOUT CALOMEL

And You'll Jump Out of Bed in the Morning Rarin' to Go

If you feel sour and sunk and the world looks punk, don't swallow a lot of salts, mineral water, or laxative candy or chewing gum and expect them to make you suddenly sweet and buoyant and full of sunshine.

For they can't do it. They only move the bowels and a mere movement doesn't get at the cause. The reason for your down-and-out feeling is your liver. It should pour out two pounds of liquid bile into your bowels daily.

If this bile is not flowing freely, your food doesn't digest. It just decays in the bowels. Gas bloats up your stomach. You have a bad taste, bad taste and your breath is foul. Skin often breaks out in blemishes. Your head aches and you feel down and out. Your whole system is poisoned.

To relieve these good, old CARTER'S LITTLE LIVER PILLS to get those two pounds of bile flowing freely and make you feel "up and up." They contain wonderful, harmless, gentle vegetable extracts, amazing when it comes to making the bile flow freely.

But don't ask for liver pills. Ask for Carter's Little Liver Pills. Look for the name Carter's Little Liver Pills on the red label. Essential in constipation. 25c at all stores. © 1931 C. M. Co.

Advertisement

How One Woman Lost 47 Lbs of Fat

In 3 Months and Feels Years Younger

"I have been taking Kruschen Salts for nearly 3 months. I have continued taking one teaspoonful in warm water every morning. I have watched the pounds, was always bothered with pains in my back and lower part of abdomen and sides.

"Now I am glad to say I am a well woman, feel much stronger, years younger and my weight is 131 pounds. I do not feel better but I look better, so all my friends say.

"I shall never be without Kruschen Salts, will never cease taking my daily dose and more than glad to highly recommend it for the great good that is in it." Mrs. J. A. Solomon, New Bern, N. C. "P. S. You may think I am exaggerating by writing such a long letter, but truly I feel so indebted to you for putting out such wonderful salts that I cannot say enough."

A bottle of Kruschen costs that lasts 4 weeks costs but a few cents.

When reducing exercise to diet will help—cut down on pastry and fatty meats—go light on potatoes, butter, cream and sugar—the kruschen will do the rest and is fine for.

To take off fat harmlessly and safely, take one teaspoonful of Kruschen Salts in a glass of hot water every morning—don't overdo—the quantity is important.

But to save for your health's sake that you ask for and get Kruschen Salts. Get them at any druggists in the world and if you are not delighted with the results they bring do not delight you do not hesitate to say so and they will cheerfully satisfy you—every penny back.

Advertisement

MONEY-BACK GLAND TONIC

Restores Vigorous Health

We guarantee to restore your pep, vigor, vitality; or we refund every cent. That's how sure we are that we have the best gland remedy known. Thousands of tests have proved this to our full satisfaction. Now WITHOUT RISK, you can prove it to yourself.

Glandacs is the last word in modern science, the convenient tablet form. Glandacs contains extracts from the glands of healthy animals and stimulates ALL THE GLANDS to healthful activity. The effect is astonishing—almost magical. You feel and look years younger. Lost pep returns in the full vigor of manhood or womanhood. Your interest in life returns. Vigorous health is necessary for success in all activity today.

Do not confuse Glandacs with other so-called gland remedies. It is entirely unlike others—IS A REAL GLAND PRODUCT, and carries an UNLIMITED GUARANTEE OF SATISFACTION OR MONEY BACK. Prove it to yourself and family to try this new day gland remedy. 10 day treatment, $3, at Liggett's Stores or from Jos. A. Fiuma, Dept. 1, Los Angeles.

Mrs. Franklin Roosevelt --- A New White House Type

She Has Her Own Interests and a Mind of Her Own

Here is the first of a series of stories presenting an intimate portrait of Mrs. Franklin D. Roosevelt, the new First Lady of the Land.

By DOROTHY ROE

(Copyright, 1932, by Universal Service, Inc.)

The White House will not be a new story for Mrs. Franklin D. Roosevelt.

Among the clearest memories of her girlhood are her visits to Washington during the presidency of her uncle, the late Theodore Roosevelt.

She was his favorite niece.

Perhaps "T. R." saw in the young Eleanor Roosevelt some of the reflections of his own character which are so marked today.

She has the boundless energy of her famous uncle, the quick interest in world affairs, the progressive attitude toward government and social conditions which marked him among the nation's great Presidents.

She has also the forceful personality which distinguished the vigorous Theodore Roosevelt.

* * *

A new kind of first lady will step into the White House on March 4.

She is Anna Eleanor Roosevelt, an individual.

In the pastel-tinted pageantry of Presidents' wives, she will stand out, a distinct and clear-cut portrait.

And when her name becomes a part of history books, she will be known as the first mistress of the White House, who dared to enter that tradition-laden atmosphere as a personality distinct from that of her husband, a modern and vital woman with her own interests, her own pursuits.

There have been lovely and gracious first ladies, remembered with genuine fondness for their charms, their talent as hostesses. But, without exception, their one aim has been to provide a background against which their husbands might stand out in bolder relief.

Mrs. Franklin D. Roosevelt is capable of providing that background.

But in addition the strength of her own character, her own mind, must stand out as a force in itself.

Eleanor Roosevelt has not been content to be merely the wife of a great man.

* * *

She has built up for herself a separate career, and in the midst of the social demands upon her as the wife of a state senator, an assistant secretary of the navy and a governor, she has found time to do the things which interest her—things which have nothing to do with the separate political career of Franklin D. Roosevelt.

Half of her life she has given over to her official duties as the wife of a rising power in American politics. And that half she has done well, presiding over the social functions at the executive mansion in Albany with as much charm and tact and social ease as if that were her sole interest in life.

But the other half is her own.

And that half she has devoted to a crowded career that would absorb the entire time and interest of several less competent and energetic women.

* * *

She has strongly marked views on most of the problems of the day. Sometimes they agree with those of her husband. Sometimes they do not.

Whether or not their ideas coincide does not bother either of the Roosevelts. Each respects the other's rights as an individual. And neither tries to force opinions upon the other.

During her husband's term as governor of the State of New York, Mrs. Roosevelt has spent the first three days of each week teaching civics and modern history in the Todhunter school for girls in New York city, of which she is part owner.

The rest of the week she has devoted to official dinners, the teas, the thousand duties that are the part of the wife of a governor. And in between times she has found time to superintend her own furniture factory in Hyde Park, where skilled workmen turn out reproductions of early American furniture. She has made of it a thriving business.

* * *

As her husband's importance in the national scene has grown, Mrs. Roosevelt has had less and less to say about her private and personal views on living social problems. But her convictions are just as strong as they ever were.

She has her own circle of friends, chosen because of genuine liking and community of interests, and not governed in the slightest by social or official restrictions.

These tried and true friends, these separate interests, she has kept apart.

She has not allowed her own pursuits to interfere in the slightest with her duties as an official hostess and as wife of the governor now the President-elect.

But she has kept them.

And say those who know her best, she will continue to keep them, as wife of the President.

* * *

The intimates of Mrs. Roosevelt know that she will be as gracious and socially competent a first lady as any of her predecessors in that demanding position.

But they know, too, that she will not sacrifice her rights as an individual even on the altar of the Presidency.

It is predicted that there will be a new regime in the White House after the fourth of March.

(Tomorrow's installment will deal with the early life of Mrs. Roosevelt, her visits to the White House during the presidency of her uncle, the late Theodore Roosevelt, and her marriage to Franklin D. Roosevelt.)

Not only is Mrs. Franklin D., Roosevelt, the nation's "first lady", an active teacher in the Todhunter schools for girls in New York City, but she is also a factory worker—the first one who ever stepped from the shop into the White House. She owns a furniture factory at Val-Kill, near Hyde Park, N. Y., and directs its operation. She is here shown studying a blueprint with two employes. (International News Photos.)

PAPERS TELL IT TO ROOSEVELT

Washington, Nov. 10 (AP)—So far as the government is concerned, Roosevelt and Garner had to find out they're elected by reading the papers.

In all the multitude of formal requirements laid down by the fathers, there is not a line providing for notifying the President and Vice-President-elect of their fortune. Senators and representatives get told very officially. Party nominees hear all about it. Appointees to office get a formal paper. But Presidents-elect and Vice-Presidents-elect receive no official word.

California Scientist Gives Lecture Here on Bible

The practical helpfulness of the Bible in present day problems was made plain in a lecture entitled "Christian Science: The Science of Spiritual Causation," delivered by Hon. William E. Brown, C. S. B., of Los Angeles, a member of the Christian Science Board of Lectureship, to a large and attentive audience at noon in the Colonial Theater. Mr. Brown spoke in part as follows:

"What a sense of weariness must come to any observer who stands in a library and realizes that it would take more than the average span of life to read even a small proportion of the books contained there.

'ONLY ONE BOOK'

"It is related that when Sir Walter Scott, after a lifetime of making books, requested his friend and companion to read to him, and his friend asked him what book he should read, the famous author replied, 'Need you ask? There is but one.'

"The world has longed for an infallible guide; for a universal measure of rectitude, and how the Christian Scientist rejoices that he is now in possession of it, for he has learned how to utilize the Bible through the light which Christian Science sheds upon it.

"Christian Science is now turning again to the Bible and giving them added ability to understand and use it. It is a veritable guidebook to heaven and shows that the experiences of the Bible characters, when spiritually understood, are a great aid in working out one's salvation, today.

CHRIST'S TEACHINGS

"Christ Jesus understood the importance of giving his disciples a correct understanding of the Scriptures, for it is related that on their walk to Emmaus he expounded the Scriptures to them until their hearts burned within them. Paul referred to this important work as the 'vail which is done away in Christ.' The importance of this spiritual understanding of the Scriptures culminated in the vision of John on the Island of Patmos, in which he beheld a new heaven and a new earth."

Mr. Brown was introduced by Miss Lucia C. Coulson, C. S. B., second reader in the mother church.

Advertisement

HAVE COLOR IN CHEEKS

If your skin is yellow—complexion pallid—tongue coated—appetite poor—you have a bad taste in your mouth—a lazy, no-good feeling—you should try Olive Tablets.

Dr. Edwards Olive Tablets—a substitute for calomel—were prepared by Dr. Edwards after 20 years of study.

Olive Tablets are a purely vegetable compound. Know them by their olive color.

To have a clear, pink skin, bright eyes, no pimples, a feeling of buoyance like childhood days, you must get at the cause.

Dr. Edwards Olive Tablets act on the liver and bowels like calomel—yet have no dangerous after effects.

They start the bile and help overcome constipation. Take nightly and note the pleasing results. Millions of boxes sold yearly. 15c, 30c, 60c.

Why Johnny Risko Is Real Democrat

Cleveland, Nov. 10 (AP)—James A. Farley, who besides managing presidential campaigns, is a New York state boxing commissioner, is "one swell guy," says Johnny Risko, the heavyweight fighter.

"He made a Democrat out of me," Johnny explained. "He was the only commission guy that always looked me up after I finished a bout to say, 'Good fight, John.'"

John Dunn, Former Stage Star, Is Dead

San Francisco, Nov. 9 (AP)—John Dunn, 80, for many years identified with the American theater and a life member of the Chicago Elks, died at the home of a brother here today.

Dunn was the original co-producer of "Floradora," and he and his wife, Mary Marble, recently reported ill in Chicago, co-starred for years in musical comedy and vaudeville.

REPEAT SALE

Friday and Saturday Only

FUR TRIMMED **COATS** $7.90

Made to sell for $16.50

SIZES 14 to 48

NEW FUR TRIMMED **COATS** $4.90

Made to sell for $10.00

As Pictured $3.90 — For Trimmed and Fur Fabric Including Sport Coats. Sizes 14 to 48

As Pictured $7.90 — Luxuriously fur trimmed—"Manchurian Wolf" and "Kidskin" and "Viscose fox" (dog)

BOSTON STORE

372-376 WASHINGTON ST. OPP. AVERY ST.

One Smoker tells Another

I HAVE been smoking CHESTERFIELDS for a long time, and I think I am a good judge of a cigarette. Not but what there are other good cigarettes, but I do know this: CHESTERFIELDS are milder. They are never raw or bitter. I know also that they taste better.

I have bought many packages of CHESTERFIELDS. I have smoked thousands of them. They are made right, so as to smoke cool. The paper is pure—in fact, you wouldn't know that the paper was burning.

It's no wonder they are clicking with millions.

Chesterfield — THEY SATISFY

© 1932, LIGGETT & MYERS TOBACCO CO.

THE SECRET PICTURE OF BONUS ARMY KILLING

EXCLUSIVE!

It Proves that Slain Bonus Marcher Was Unarmed, That His Pals Carried No Guns

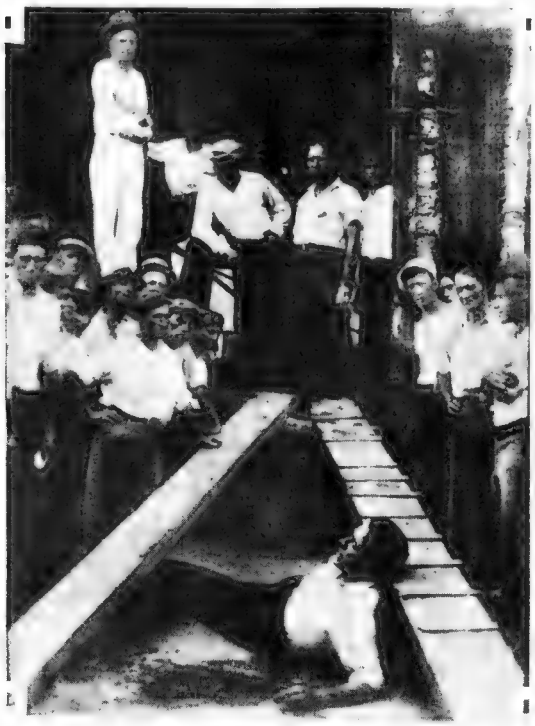

"Self defense," solemnly pronounced a Washington coroner's jury when it heard that Policeman George W. Shinault had shot and killed William Hushka, private in the B. E. F. "The veterans were armed," said the jury. "The officer's life was in danger." That was three months ago. Now from the secret archives of the B. E. F. comes the answer. It is a picture of the dead man and of his comrades in that house in Pennsylvania ave. on July 28—the fatal day in which the army with guns, tanks and gas bombs cleared the "mob" out of the capital. And nowhere in this picture is a gun to be seen. Those veterans are not armed, not even the man who has leaped up to the spot from which the Chicago volunteer and former army man was shot. Even Gen. Glassford, who defended the policeman's action, admitted that the 35-year-old Hushka had no gun. Well, he's dead now. He went to Washington for his bonus and a new start in life. He got a hero's grave in Arlington. (Int. News Photos.)

Banker Faints at Trial in Courtroom

Angelo E. Shaw, 48, Brockton banker on trial with six others in Suffolk superior court charged with conspiracy to steal, and burglary, fainted today while sitting in the defendants' seat and caused the trial to be adjourned until Monday.

Counsel for the New England Investment Trust, Inc., in 1928, which has estimated loss of $7,000,000 is the basis for the trial of the seven men.

COOLIDGE PAYS HIGH TRIBUTE TO VETERANS

[illegible] Dresden, Calvin Coolidge published in [illegible] Armistice Day address [illegible] and [illegible]

Our first thought as we contemplate the last 14 years, is to acknowledge the obligation that the nation owes to those who served in our forces afloat and ashore, which constituted the indispensable factor to the final victory," he said.

"Although all our people became engaged in this great conflict some in furnishing money, some in producing food and clothing, some in making munitions, some in administering our government, the place of honor will always be accorded to the men and women who wore the uniform of our country.

"This past 14 years has been a period in which human freedom has been greatly extended and in which the right of self-government has come to be more widely recognized. Strong foundations have been laid for the support of these principles. We should by no means be discouraged because practice lags behind principle.

"We make progress slowly and over a course which can be traced across the spaces. It is a long distance from a world that walks in fear to a world that walks by faith. The United States has been so placed that it could advance with little interruption along the road of faith.

"It is befitting that we should pursue our course without exultation, with due humility, and with gratitude for the important contributions of the more ancient nations which have helped to make possible the present progress and our future hope."

Woman Hit by Lynn Gas Trouble Truck

[illegible] tolins, 55, of [illegible] Fortescue ter., Lynn, when she was [illegible] a truck [illegible] the [illegible] Company [illegible] at Lynn, by Mrs. Elizabeth A. [illegible]

Argentina's Debt

Buenos Aires, Nov. 10 (AP)—[illegible]

Accepts College Post

[illegible] (AP)—Dr. [illegible] has accepted [illegible] Wabash college [illegible] succeeding [illegible] After [illegible] he will be [illegible]

Russia Mourns Death of Her 'First Lady,' Wife of Stalin

Moscow, Nov. 10 (AP)—Soviet Russia today mourned the death of the most [illegible] Russian woman, Nadezda Sergeyevna Alliluyeva, wife of Premier Joseph Stalin and comrade of the party [illegible] Lenin.

[illegible] was Mme. Stalin, [illegible] and [illegible] Russia in her 31st year.

[illegible] the cause of death [illegible] [illegible] [illegible]

RKO THRIFT BOOKS POPULAR

Method Helps to Relieve Public of Pressure Federal Tax Imposes on Public

By NICHOLAS YOUNG

The forward-looking persons connected with the Theater Guild who d[evised] ... of selling good entertainment at wholesale, or [what] ... popularly known as the Subscription List, could not ... beginning, have totally sensed its widespread ... The Theater Guild started something ... in general. If the plan was good enough ... attractions, there was no reason why it was ... the sale of seats in temples of cinema. ... B. Franklin took that view while in command ... Fox West Coast theaters. Whereupon came into view ... Thrift Book.

Harold B. Franklin

There ... tween ... the ... spring ... at ... of ... When ... Franklin ... called ... book ... chief ... of ... see ... Brian ... Theater ... known as ... Society ... made ... to ... public ... ment ... en ... at ... Plan ... absorption ...

With, perhaps, a keener sense of what the tax burden meant to their customers than their brethren in the legitimate playhouses, the picture houses have arranged and put into effect their own measures of relief. By a new adjustment of prices, scaled downward, the theater tax, if not wiped out, imposes no new burden to the movie fan. Mr. Franklin's Thrift Book notion appears to have caught the town by the ears. Even His Honor, Mayor James M. Curley, subscribes to it with dollars and cents. In a letter to William H. Raynor, New England director for RKO, Mr. Curley announces his intention of becoming a paying customer under the new plan, and of purchasing Thrift Books for distribution among friends who have birthdays and other celebrations which, necessarily, must be acknowledged.

• • •

Will ... [re]ceive ... [a] ... [of] ... [Th]rift ... [Bo]ok ... [Ma]yor ... [Ma]ssachusetts ... [Ma]yor ... [Ma]yor ... [Ma]yor

Star Settles Her Dispute With Production Boss at Studio

By LOUELLA O. PARSONS
Motion Picture Editor Universal Service

Los Angeles, Nov. 10—Looks, verra, verra much as if the battle between Miriam Hopkins and Paramount has been settled. Miriam and Emmanuel Cohen, production head, talked for several hours today with the result that a compromise has at last been reached. Miriam will not do "No Man of Her Own" or "Happiness Ahead" but she will do "Sanctuary" by William Faulkner. The Faulkner novel was set for several months later but in order to put the picture Miss Hopkins the picture will be made immediately. That means Miriam will not go to New York until the first week in December.

Louella O Parsons

Heroes for Hire

Just coming up for air after election I find the names Duke Green, Harvey Parry, Buddy Mason and Bob Ross. You have never heard of these lads although you have seen them on the screen many and many a time. They are the stunt men, the boys who do the high-diving, risk burning buildings, ride bicycles on narrow ledges, in fact all the dangerous things that the high-priced stars are not permitted to do. Heretofore, the lads stood in the reflected glory of famous names. Their screen fame has been vicarious. Now you are coming to see them as they really look and they will be in "Heroes for Hire," an all-round daredevil picture to be made by radio. It was formerly called "Lucky Devils." Oh—you will see a few names you know also such as Billy Bakewell, William Gargan, Roscoe Ates, Creighton Chaney and others.

Coming Films

FRIDAY—
"The Mask of Fu Manchu" at Loew's State and Orpheum
"I Am a Fugitive From a Chain Gang," at Paramount and Uptown
"Sherlock Holmes" at Metropolitan
"Palan Faces" at RKO Boston
"Trouble in Paradise" at "The Crusader" at Fenway and Modern

SATURDAY—
"The Old Dark House" at RKO Keith's

SUNDAY—
"The Golden Mask" at Scollay

Chatter in Hollywood

Wonder what would have happened if M G M had come out with "The Lady and the Prize Fighter" the Norma and Clarke Gable story, and as the stage radio had it out Constance Bennett in "Was champion"? The ideas are still being used on the Lot. Director Dempsey tomorrow sufficient variation Mae Rogers Hyland and

Bennett number while Frances Marion, M. G. M.'s ace writer, authored the Shearer drama. I say certainly do keep Sally Eilers at the Fox studio. Mary Astor as well, for Sally was at the peak of her career and the press pictures never better the fact that the country will be [illegible] feminine

Snapshots of Hollywood

[illegible] scaled straight for the [illegible] the auto race. The [illegible] are celebrating Are [illegible] another dance Edith Wharton [illegible] been in the New [illegible] Mildred Jaffe [illegible] ing for Europe [illegible] Wesley and [illegible] minering at the [illegible] at the same [illegible] in famous [illegible] at the Brown [illegible] exceedingly [illegible] spending [illegible] Jaffe's [illegible] Norma [illegible] Clarke Gable story, and as the stage radio had it out [illegible] Jack Dake Constance Bennett in Was champion"? The ideas are still being used on the Lot. Director Dempsey tomorrow sufficient variation Mae Rogers Hyland and

San Carlo Presents Hizi Hoyke in "Madame Butterfly" Title Role

By MOSES SMITH

"Madame Butterfly" was presented last evening [illegible] Opera Company, with Hizi Hoyke in the title [illegible] performance was [illegible] of common- [illegible]

[illegible] the two of which are [illegible] [illegible] new and again the [illegible] But it is an [illegible] pearance like the [illegible] of the opera just as M [illegible] Kovacs appearance as the [illegible] of [illegible] [illegible] [illegible]

B. U. Students to Present New Play

With the selection of nine students for the cast of the play, plans for the annual fall dramatic effort of the department of Fine Arts at Boston University's school of religious education have started.

The play will be the "Christmas Voice," written by Ruth O. Reed, a student.

BOSTON'S BUSIEST WATCH REPAIRING DEPT. Foreign and American Clock Repairing
Factory Trained Watch Experts Are On Duty
WILSON BROTHERS
"The Old Reliable"
44 Years' Optical Experience

Quick Service in Our While-You-Wait Optical Repairing
ALL LENSES CAREFULLY DUPLICATED. We are Manufacturing Opticians with Five Registered Optometrists on the premises. Artificial Human Eyes Made to Order. We believe we are doing the largest optical business in Boston. Come and see. Optometrists and the best prescriptions filled.
The Original Wilson Bros.
28-30-32 Scollay Square
EASY TERMS IF DESIRED
Open Saturday Evenings

N. Hampshire's New Senator Comes Up From Ranks

This is the first of two articles on the career and life of United States Senator-elect Fred H. Brown of New Hampshire.

Concord, N. H., Nov. 10.—U. S. Senator-elect Fred Herbert Brown is a baseball fan of the deepest dye.

He played college baseball and was a star in the minor leagues. He has shifted from pitching to catching. He has managed baseball teams and now he has written baseball books.

He voted for Portsmouth and the Springfield club in the Eastern League.

New Hampshire's new senator is a plain man who fought his way up from the ranks. His skill as a ball player netted him enough to support himself in comfort and pay his tuition at law school.

He is hard-fisted and blunt. He calls a spade a spade. He has no deceit and opportunism. He does not like State House gossip but it is said that Governor Winant installed a special box suspended in the rear of the house when he succeeded his predecessor, Democrat John G. Winant, who was elected in 1930.

He has the distinction of being the second Democrat elected to the United States Senate from New Hampshire since 1852. His predecessor was the late Senator Henry Hollis, who was elected in 1912.

"I realized I had a stiff fight ahead," said the senator-elect today, "but resolved that if I was ever going to win it would have to be this year.

"My opponent Senator Moses was so long and firmly entrenched that I had to battle every inch of the way. I know what it is to be defeated.

"I am a practical politician and have been in the game between 25 and 30 years, but I never encountered stiffer opposition or more subtle influences than in the fight just ended.

"Chairman Robert C. Murchie of the Democratic state committee who has held the torch of Democracy high in New Hampshire, at great sacrifice, abandoned his law practice for five weeks or more to help mend the party.

"I fought on clear-cut issues—the power question, Hoover, labor and repeal. The voters were aroused. There was a general awakening.

"There must be no more hedging or hesitation. Democrats have reason to take courage and to be proud of the showing made in this contest.

"Woodrow Wilson appointed me United States District Attorney in 1914, and I held that berth until 1922, when I resigned to campaign for governor, and was elected.

Concluding instalment on Senator-elect Brown will be published in the Boston American tomorrow.

SALES TAX LEVY LOOMS NOW

Washington, Nov. 10—With new tax legislation a certainty at the forthcoming session of Congress, adoption of a general manufacturers' sales tax today loomed as a probability as a result of the congressional elections.

Election of many advocates of such a levy to the next Congress will undoubtedly influence members of the present Congress who have wavered on this issue.

In addition, many members of the present Congress have switched from opposition to support of a general manufacturers' sales tax because of the disturbing effect upon business of the present make-shift revenue act.

The steadily mounting treasury deficit—now over $600,000,000—has forced the tax issue to the front. Revenue from the present tax law has fallen far short of expectations.

If Congress decides to adopt the manufacturers' excise tax method, it is estimated that $570,000,000 could be raised annually on a 2½ per cent levy. Backers of the plan would repeal most of the miscellaneous and "nuisance taxes," including the automobile and federal gasoline taxes.

NEW HAMPSHIRE'S CHOICE

MRS. BROWN SENATOR-ELECT BROWN

The newly elected Democratic senator from New Hampshire, Fred H. Brown, former governor of the Granite State, is shown here with his wife. She aided greatly in planning the campaign that brought to Brown the honor of being the first Democratic senator from the state in many years. (Staff Photo.)

Five Women Hurt as Window Blew Out

New York, Nov. 10 (AP)—Five women were injured slightly yesterday when a 12-foot square plate glass window blew out of a store front as they were passing. They were cut by fragments of the glass. Otherwise the only damage done by high winds and rain which lashed the city today was to hats blown into the gutter.

Another Roosevelt Wins an Election

Detroit, Nov. 10 (AP)—Franklin D. wasn't the only Roosevelt elected. Joseph C., of Detroit, also a Democrat, won a seat in the Michigan Legislature. He is not related to the President-elect. For the first time in 40 years the Democrats have control of both Houses of the Michigan Legislature.

OPEN FROM 9 A. M. TO 9 P. M. DURING SALE

WE'RE THROUGH!

ARCTIC FUR COMPANY
ARCTIC FURRIERS, Inc.
87 SUMMER STREET, BOSTON
15 Years in the Wholesale Fur Business . . . Selling to the Largest Retailers in New England

GOING OUT OF BUSINESS

We Are Sacrificing Our Entire Stock of Fur Coats and Cloth Coats at

50% OFF WHOLESALE PRICE

An event that sets an all time record for values. Every coat, both fur and fur trimmed, has been marked down to the lowest price possible for quick clearance. Boston has never yet witnessed such terrific slashing of prices—and probably never will again! If you haven't the ready cash on hand—draw it from your savings bank account—you'll never regret it.

Remember—all sales are final—and for cash only. Be here early and get first choice of these thousands of superlative values!

FUR COATS

FUR	Were	NOW	FUR	Were	NOW
MUSKRATS	$79.50	$32.50	BROADTAIL	$150.00	$75.00
PONIES	59.50	19.50	SQUIRREL	178.00	89.50
HUDSON SEAL	195.00	89.50	BEAVER	245.00	137.50
CARACUL	145.00	67.50	OCELOT	185.00	99.50
LEOPARD	245.00	112.50	MARMINK	119.00	59.00
JAP MINK	250.00	117.50	SILVER MUSKRAT	79.50	37.50

CLOTH COATS

Trimmings	Were	NOW	Trimmings	Were	NOW	Trimmings	Were	NOW
Natural Fitch	$39.50	$13.95	Burgundy Fox	$79.50	$24.50	Blue Fox	$69.50	$24.50
Black Fox	49.00	19.75	Dark Marmink	44.00	16.75	Fine Kolinsky	79.50	26.50
Persian Lamb	89.50	29.75	Caracul Cape Collars	52.75	21.75	Genuine Beaver	53.00	17.95

Lavishly Trimmed CLOTH COATS
A few smartly trimmed coats at this remarkable price. These coats originally sold for over three times this amount.
$10.95

FUR COATS
Smart fur coats that have been used as floor and show models. Some with slightly soiled linings . . . as low as . . .
$15 Actual Price as Low as a Deposit Elsewhere!

Jackets $16.50
Fox Scarfs $5
An Unheard-of Value!

ALL SALES FINAL . . CASH SALES ONLY!

ARCTIC FURRIERS, Inc.
87 SUMMER STREET
STORE OPEN FROM 9 A. M. TO 9 P. M. DURING THIS GREAT SALE

BUY WITH CONFIDENCE AT KENNEDY'S

Brockton Co-operative Shoes

$4.95

These famous shoes are the product of New England leather, New England labor and intelligence . . . their low price too is the product of New England thrift and scientific management. Sketched, above, the new *Campus*, for young men of all ages. Black or Brown Scotch Grain with genuine calf saddle, heavy weight sole, rubber heels, a whale of a value at $4.95.

also at our Salem, Lynn Hyde Park and Beverly stores

KENNEDY'S
Summer and Hawley
TUNE IN: "SUCCESS DOCTOR"—WNAC—10 P.M. THURSDAYS

BUY WITH CONFIDENCE AT KENNEDY'S

Exclusive presentation of famous
MIDDISHADE BLUE SUITS
$25

Middishade has always meant value, but now it means that even more than before . . . because these suits are identical in every way to those that cost $37.50 one year ago. Every man should own one. Many occasions demand one. Always correct for business, and for informal social affairs . . . Always dignified and in good taste. Middishade Blue Suits are ready now in new serge and unfinished worsted men's and young men's models . . . at Kennedy's exclusively, $25.

KENNEDY'S
Summer and Hawley
TUNE IN: "SUCCESS DOCTOR"—WNAC—10 P.M. THURSDAYS

FIRST WITH LATEST NEWS

BOSTON AMERICAN
NEW ENGLAND'S GREATEST EVENING NEWSPAPER

GREATER BOSTON NEWS

BOSTON, THURSDAY, NOVEMBER 10, 1932

BACON, WARNER RIVALS FOR G. O. P. LEADER

THIS IS LIFE

Smashing Roosevelt Victory Gives Hope to New Democratic Party

By ROBERT E. ROGERS

Thirty years ago Rudyard Kipling wrote the following, probably with one prophetic eye upon the Republican party:

R. E. ROGERS

"Let us admit it fairly, as a business people should,
We have had no end of a lesson; it will do us no end of good.
Not on a single issue, or in one direction, or twain,
But conclusively, comprehensively, several times and again,
Were all our most holy illusions knocked higher than Gilderoy's kite,
We have had a jolly good lesson and it serves us jolly well right.
It was our fault, and our very great fault—and now we must turn it to use;
We have forty million reasons for failure, but not a single excuse.
So the more we work and the less we talk the better results we shall get—
We have had the Democracy's lesson; we may be a democracy yet!

The last line is slightly adapted, since Mr. Kipling is no Democrat, but it will serve as well as his original line.

Greatest Victory in Ages

The more one looks at the election returns the more it becomes obvious that the results of November 8 are unique in American political history since the Civil War. Everybody has pointed out that Mr. Roosevelt's victory is more of a clear cut than was Wilson's in 1912, since Wilson was campaigning against a Republican party that was badly split. Wilson was a minority President.

But it can be shown, in addition, that Mr. Roosevelt's victory differs essentially from Cleveland's two victories in 1884 and 1892. In 1884 there was a third party in the field. Although Cleveland and Hendricks had a plurality of 23,000 over Blaine and Logan, the Democrats had a minority of all votes cast.

In 1892 Cleveland was elected by a slight plurality over Harrison because of the inroads made by the Populist party, which secured over a million popular votes, 22 electoral votes and drew largely from the normal Republican vote in many others.

This year there was no open split in the Republican ranks, although there was a good deal of disorganization and apathy. There was a third party worthy of the name, as the Thomas vote will surely prove, and yet Mr. Hoover was defeated almost as badly as was Mr. Taft in 1912. As I write it is not certain that he has bettered Mr. Smith's electoral vote in 1928. These facts, combined with the size of the vote—unexampled in our history—are most significant.

My own feeling is that it marks the end of the hold that the Republican party has held on the country since 1861. The earlier defeats have always left a loop-hole by which it could be easily explained why the normal Republican control—by between six and seven millions—got edged out by a temporary combination of circumstances. This vote cannot be so explained away.

Nor do I think it can be explained entirely in terms of dislike and distrust of Mr. Hoover. It was dislike and distrust of him as representing a particular philosophy of government as evidenced by the men with whom he surrounded himself and with whom Harding and Coolidge surrounded themselves. The Republican claim to "prosperity" has been shown to be without foundation It was valid, perhaps, during the years of our isolation and of our necessary internal development. It obviously is not valid under the conditions of economic and financial world entanglement in which we live.

Millions Deserted G. O. P. Fold

Normally, if every traditional Democrat had voted for Roosevelt, it would not have been enough to swing the election. That means that several millions of Republicans must have deserted their party allegiance. If Mr. Roosevelt's administration does reasonably well, there is no real reason why they should return. Massachusetts, I suspect, must henceforth be counted a Democratic state. Even the Democrats, except Mr. Curley, who has never wavered in his faith, did not expect any more than a small victory. Many excellent political observers believed the Republicans had a chance.

This means that no longer is the Democratic party here confined to the working class, the wage workers and the like. The middle class and the educated class are swinging, I think permanently, to a new line-up, a new philosophy of government, one which has no tinge of theoretic socialism but which probably believes in many of the applications of state socialism. If we are confronted with lean and narrow times for some years to come—as I believe we are—this point of view may well become a habit, as hard to change as the post-war habit of Republican laissez-faire and special privilege. And the increasing number of men of great wealth and industrial power who have gone Democratic is another example of this swing.

If Mr. Hoover had not made such an unexpected and splendid fighting finish, Mr. Thomas' vote might have been larger. I suspect that toward the end a great many voters who were excellently disposed toward him and his principles got cold feet about "wasting" a vote upon him, and so voted for Mr. Roosevelt. But the pathetically small total of his vote—considering the number of ballots cast—shows that the United States is more traditionally conservative today than ever before in its history. It looks back to Jefferson, not forward to Thomas. Even the less instructed voters know that the Democratic party is not really radical, nor is Mr. Roosevelt. What they were doing—and they knew it perfectly well—was voting for a new manager, a more democratic and liberal manager, for the "American System." They were not voting for Socialism, still less for any of the lesser isms. That they were voting for a socialized interpretation of the Jeffersonian policy is the most extreme statement one can make.

Written Vote for McKee Standout

Another interesting and hopeful sign is the unexpected size of the "written-in" vote for Acting Mayor McKee of New York City. Tammany won, of course, but McKee stands out as the obvious choice for a Fusion candidate at the next city election. It is ironic to note that the New York State voting machines, a very complicated and tricky apparatus, really defeated the wishes of many of the voters. With our Massachusetts system, a paper ballot and a crayon, it would have been a simple matter to have recorded a large protest vote for McKee. But the machine played on the side of party regularity and made it very difficult to vote for McKee. As always, the machine favors regularity, rigidity, stagnation, instead of individuality. There are a good many things a person can do better than a machine—and one of them is voting!

(Copyright, 1932, by the Boston Evening American).

HER MOTHER'S CUP OF WOE OVERFLOWS

Marianna Mortimer, 9, in East Boston hospital bed to which she was taken after being injured by an auto while with her mother on way to drug store to telephone about her father who had been taken there dying from illness. The mother, whose baby son was burned to death a month ago, had just been told by her employer that her services no longer were required and this the only means of support for the family vanished. The mother is Mrs. Katherine Mortimer of 964 Homans st., East Boston. Her husband is Philip Mortimer, whose condition today is critical. (Staff photo.)

BABY DEAD AND HUSBAND DYING, CHILD HURT

Girl Victim of Hit-Run as East Boston Woman Loses Her Job

Mrs. Katherine Mortimer, her first words of her [illegible] home at 964 Homer st., East Boston, and viewed the gaunt, black spires and domed [illegible] washing and whipped between [illegible] of rain like drumbeats on [illegible] window pane.

The dawn of a new day brought that in the human heart. A sometimes the heavy heart.

Two months ago [illegible] acted too, got mixed [illegible] burned to death.

Yesterday morning [illegible] Philip Mortimer, who [illegible] Hospital [illegible] day.

He has been [illegible] supporting the family [illegible] day, after her husband [illegible] taken to the hospital and [illegible] fied by the fam[illegible] they was [illegible] any longer.

Last night with her [illegible] Marianna [illegible] to go to the [illegible] drug store to phone the hospital. Mrs. [illegible] the drug store [illegible] "Condition about the same" [illegible] the worst over the wee hours [illegible] in Bremerton st., a little [illegible] arranged [illegible] the wheels [illegible] car, [illegible] was.

Mrs. [illegible] Mortimer was [illegible] in her mother's [illegible] to East [illegible] Robert Stanton, [illegible] joyed [illegible]

Her baby [illegible] dead.

Her husband [illegible] [illegible] tal.

Her little girl injured [illegible]

He, [illegible] gone.

The dawn after a night of [illegible] bittered wonderment [illegible] and dismal and wet with tears.

Friendly Foes

GASPAR G. BACON
Lieutenant-Governor-elect, who is rival of Atty.-Gen. Warner for state G. O. P. leadership

JOSEPH E. WARNER
Attorney-General, whose larger plurality makes him strong for state G. O. P. leadership

STATE MACHINE PICKING UP WRECKAGE

Congressman Andrew Looked Upon as Party's Best Bet for U. S. Senator

By JOHN T. LAMBERT

[illegible] covered by the northeast gale of [illegible] the state Republican machine began to pick up the wreckage [illegible] and look for new pilots.

They found two men who had [illegible] added every rock in the bay—[illegible] men. Joseph E. Warner and [illegible] Gov.-elect Gaspar G. Bacon. One of these two younger states [illegible] it seems will be hit upon as the next Republican candidate for governor.

Congressman A. Piatt Andrew will be focussed upon as the next G. O. P. nominee for United States senator.

The Republican organization is in bad straits. David I. Walsh whipped it four years ago by 125,000. Marcus Coolidge shot through it in 1930 by 115,000. Joseph B. Ely now has handed it a 124,000 pasting. Franklin D. Roosevelt rubbed it in to the extent of 42,000.

DEMOCRATS UNITED

Instead of Lodge, Cranes, Draper and McCalls ruling the roost in Washington and here at home, Massachusetts offers to the country the interesting picture of a Democratic governor, two United States senators, and one-third of the congressmen.

Moreover, the Democratic machine, intact from the firebox to the steamgauge, presents an appearance of unusual, close-knit harmony. Ely, Walsh, Curley and all the other units have acted like a new, 12-cylinder motor, taking the hills on high.

The Republican machine has more knocks than a model K. William M. Butler, twice defeated for senator was knocked off by the Young Guard when he sought election as national committeeman. Alvan T. Fuller went into the campaign grudgingly. Frank Allen and Channing Cox were unenthusiastic. John Richardson, the new national committeeman, sought to get the parts together for coherent action but the old-timers sat back and let him take "what was coming to him."

RICHARDSON IN BAD

The New Guard that controlled the Republican machine in this disastrous election is looked upon as "worse" [illegible] Hoover than it is Republican. Richardson admittedly tore the toga away from Butler because he suspected the Old Guardsmen, or what was left of them, suspected Mr. Hoover's constitutional Republicanism and would let him take defeat without lifting a hand to stay it. In view of what happened, Richardson will be harassed by them in the future.

Bacon is the fair-haired boy of the old Republican mentors. He comes from the Back Bay, has the heritage of a fine family name and has plenty of cash to put into a contest if he wants to loosen up. These folks were glad to see Youngman swept away by the [illegible]slide. With him out of the way, they expected Bacon would be elected Lieutenant-Governor and paired in line for the top-race two years hence.

Their plans went somewhat astray. Bacon, instead of amassing an enormous majority, skimped into an uncertain victory, which can possibly be set aside by a recount. It was not Bacon, but Warner, who piled up, under the circumstances, an impressive lead.

LABOR FAVORS WARNER

Bacon has some weaknesses. Organized labor turns thumbs down on him, declaring him to be the "worst Bourbon" in recent years. Against Warner, this powerful group have no grievance. If it comes to a fight between Bacon and Warner for the gubernatorial nomination, the labor wing within the party will throw its strength to the Attorney-General. Warner's weakness is that he has neither the machine nor the cash which Bacon can command in a gruelling fight.

Walsh will be up in two years, and he is the most consistent vote-getter which has graced the politics of Massachusetts in a generation. If Ely leaves the heritage of a good administration, the Democrats will be hard to beat.

TOILER DYING OF POISON FUMES

Doctors at Thomas Hospital Peabody, under the direction of Dr Rew Wheeler Boston specialist will perform a blood transfusion today in an attempt to save the life of Fred Bellew, 37, of Jackson Peabody, a worker in a Salem tannery.

Bellew, suffering from [illegible] caused by inhaling benzol which is used in a new process of finishing leather at the Northern Leather Trust of Salem. He was taken to the hospital, with blood streaming from his nose, after he had collapsed at work.

Aunt, 93, Fails in Attempt to Break Niece's Will

A [illegible] by Miss Emmaline H. Rol[illegible] 93 of Cambridge for the right to frame jury [illegible] to break the will of her niece, Miss Mary Newhall of Commercial [illegible] Lynn was denied today in a [illegible] by Judge Sherman [illegible] in an attempt to save the life of Fred Bellew, 37 of Jackson Peabody, a worker in a Salem tannery.

Judge White after listening to testimony on the petition denied it with the declaration that there was not sufficient evidence of undue influence or that Miss Newhall was of unsound mind.

The undue influence was alleged against Miss Clara E. Henderson and Miss Clara Stillings, both of Lynn and both friends of Miss Newhall, who died on Sept. 29 less than three weeks after Miss Stillings witnessed the will.

Miss Henderson, who was left [illegible] knowledge of the [illegible] before the death was [illegible] Miss Newhall and she had [illegible] and had remembered Miss Henderson.

[illegible] to the witness, all had [illegible]

Social Worker Injured by Car

Miss Cornelia Huntington, 50 of Nahant, Henderson House so[illegible] was in City Hospital [illegible] with serious injuries [illegible] ferer, when she was struck by an auto [illegible]

Gallant 'Human Ferries' Do Their Stunt -:- As Torrents Flood the City

FAIR CARGO GOES OVER

Nick Callahan shown carrying Miss Helen Flanagan across the flood at Shirley et. and Irwin ave., Winthrop, today as torrentian rains swept wide Greater-Boston areas.

ANOTHER POLICE DUTY

Officer Gus Janikas carrying Rose Ago across the flooded area of Brighton Circle, Calumet and Huntington aves. Police over theeity were kept busy at like service.

WHEN PIPES CLOGGED

Street workers shown poking into the swirling tide in Brighton Circle to open a storm sewer that had clogged and caused the district to flood. (Staff photos.)

SKIPPY—The Ignorance of Inactivity -:- -:- By PERCY CROSY

UNCLE LOUIE'S THE STRONGEST MAN IN THE WORLD, SO HELP ME -
-WHY, HE DON'T EVEN KNOW HIS OWN STRENGTH AN' I DON'T THINK HE EVER WILL KNOW
YA RIGHT, HE DON'T GET MUCH OF A CHANCE TO USE HIS MUSCLES
-SPENDIN' NINE HOURS EVERY DAY ON A COUCH
Percy L. Crosby, Great Britain rights reserved. © 1932, King Features Syndicate, Inc.
11-10

Phone in News Tips to Liberty 4000 and Win $50 in Weekly Prizes

15,000 LISTED TO MARCH IN ARMISTICE PARADES

Girl About Town

By ALYCE SIEMENS

The Fragile Touch-Me-Nots:
I brought my love an azure gown.
With a hundred silver ribbons bound
Love would not wear it—
Rather would she go
Close wrapped with sable 'round
I digged my love a garden fair,
With shrubs and flowers everywhere.
Love would not roam the fenced grotto—
She needs must go and droop
Among the fragile touch-me-nots.
SCHEUPPE

Latest Earings:

[illegible]

Truly a Friendship:

[illegible]

Just An Old "F. D." Expector:

At least, that's the way we figured that intent personage whom we found plucking about on the sidewalk when we left our hotel early yesterday morn . . . He was on his knees in the gutter . . . looking for something. We asked him for what . . . And he replied: "I'm looking to see if the price is up yet" . . .

Gossiping About

[illegible]

MANY DINNERS TO MARK EVE OF HOLIDAY

Governor Ely and Mayor Curley to Review Veterans; Exercises on Common

Plans in Boston and other cities and towns will feature the annual celebration of Armistice Day tomorrow with banquets and meetings scheduled tonight for the purpose of recalling the war days of 1917-18.

Following the dinners will be a parade of Boston veterans of the American Legion, headed by Past Department Commander Graham B. Pope, with a host of prominent officials and veterans in line. Similar parades and meetings will be held in Arlington and other nearby cities with a big celebration scheduled in Lynn by the Legion post there.

Following the Boston celebration will be a street parade in which between 10 and [illegible] men will participate and [illegible] Public Garden and [illegible] Commonwealth avenue to the Soldiers' Relief Commission headquarters at 18 Tremont st. Here the veterans will receive their pay for the day.

[illegible] will be taken by [illegible] Mayor Curley and Governor Ely, with [illegible] men participating. The line of march will be from the Soldiers' Relief Commission headquarters to Tremont st. to Boylston st. to Arlington st. to Beacon st. to Charles st. to Commonwealth ave. to Massachusetts ave. and Hereford st. Other parades will assemble in front of the Boston Public Library, Copley square, and in Scollay square and march to Tremont st. to Boylston st. to Arlington st. to Beacon st. to Charles st. to Commonwealth ave. to Massachusetts ave. and Hereford st.

IN CHARGE OF PARADE

In charge of the parade in Boston will be Joseph P. [illegible] of the Boston Post Office, [illegible] of the American Legion, [illegible] of the Boston Police Department, [illegible] of the Metropolitan District Commission, [illegible] of the Boston Fire Department and [illegible] of the Boston Public Library.

The parade is scheduled to get underway at 11 a. m. at Commonwealth ave. and Hereford st. Other divisions will assemble in front of the Boston Public Library, on Boylston st. to Arlington st. to Beacon st. to Charles st. to Commonwealth ave. to Massachusetts ave. and Hereford st.

The line of march proceeds to Arlington st. to Boylston st. to Tremont st. to Temple pl. to Washington st. to School st. to Beacon st. to Charles st. and to the Common where the marchers will disband.

Reviewing stand will be erected [illegible] for Mayor Curley at City Hall. [illegible] for Governor Ely at the State House and [illegible] of municipal officials, Boston's new Court

DEDICATE CITY HALL

The patriotic exercises, scheduled for 11 a. m. will be preceded by a parade from Shaw Memorial to the bandstand.

Leading among exercises in other cities tomorrow will be the dedication of the new Newton City Hall, War Memorial at West Newton and that of the new Harvard Memorial Chapel in the Harvard Yard.

Simeon Price, founder of the Lafayette Escadrille, will be a guest tonight when members of the Veterans of Foreign Wars Post, bearing his name assemble at the High School of Commerce for unveiling of portrait [illegible] of the aviator who died fighting for France.

ARLINGTON DINNER

The annual pre-Armistice dinner of Arlington Post American Legion will be held tonight in the old Town Hall and tomorrow the post members will go to Natick and join in dedication of the new [illegible]. Tomorrow night Arlington Legionnaires will hold the annual ball in Town Hall.

Newton's big parade of the day will also have members of Somerville Post, A. L. in line for the 6th hall dedication. In the evening the legion men will parade in Boston in the afternoon. The anniversary ball of the post will be held in Columbus Hall Knights of Columbus building.

Milton Post A. L. will hold its annual high school party at its quarters tonight and after a parade tomorrow morning will hold exercises at World War Memorial.

MILTON FOOTBALL GAME

In the afternoon there will be a football game between Rattey A. and the Milton A. C. at Brook Road playground and tonight the annual ball will take place at the Milton Woman's Clubhouse.

New officers of Lynn Leonard Wrenn Post of Everett named for the former Everett Hero who [illegible] aptain and [illegible] with the famed Fr[illegible] Lee of Arizona will be installed [illegible] and Commander Everett [illegible] Jones and Vice Commander [illegible] Hutchinson will be decorated with the Order of the Purple Heart.

Other parades tonight will be held by Revere Post A. L. Brookline Post V. F. W. Allston Post A. L. and Hyde Park Post A. L.

Because of the popularity of the buffet held at the Norwood Senior Assembly last month a management announces that a second buffet will be held tomorrow afternoon in connection with the observance of Armistice Day by the residents of Norwood and Canton.

The committee in charge is headed by E. W. Wiggins and associates William Wellman and E. G. Fincloft Hall.

The Neat and Lynn [illegible] will be attended by the crews of five "Hell Diver" planes manned by members of the Navy's [illegible] aviation unit at Squantum which has been winning Navy flying prizes regularly in competition.

WILL DROP FLOWERS

As the new City Hall and War Memorial building in Newton is being dedicated by the veterans the five "Hell Divers," with a veteran riding the sky on a broomstick as the pilot, will drop flowers in honor of the men for whom the memorial was erected.

The flight of the five planes will wheel and head for Lynn to fly over that city at about 11.15 a. m.

CURLEY URGES EARLY START ON SUBWAY

Elevated Officials Are Told the Project Will Save $1,000,000 in the Soldiers' Relief Fund

Mayor Curley at a City Hall conference with Boston Elevated officials today outlined the advantages of immediate construction of the proposed $4,800,000 Huntington ave. extension.

The trustees have already given their approval to the project and the city will meet at noon today to [illegible] the matter. If favorable action is not given by that group the mayor said [illegible] immediate start [illegible] work will be acted on by the members of the Metropolitan District Transit Commission. These commissioners will meet after the trustees have their powwow at the [illegible].

If favorable action is taken by the transit body work [illegible] in a few weeks. [illegible] men are given employment for two years and a saving of $1,000,000 will be effected in relief payments by the city over a 24 months period.

Plans call for extension of the subway from Copley sq. out under Huntington ave. to Gainsboro st.

CREDIT BUREAU DINNER MONDAY

The second annual dinner of the Metropolitan Credit Bureau, Inc., will be held Monday night in Hotel Statler with Judge Elijah Adlow and P. A. O'Connell president of E. S. Sterry Co., appointed [illegible] of Mr. O'Connell will be toastmaster WTZ.

The committee headed by John J. Curran, founder, Miss Elizabeth Jones, Mrs. Grace D. Teakles, Louis [illegible] McMahon, John F. Mahoney, Clarence E. Hawkins, Harry S. Dole, Edward A. Norman, Officers and directors of the bureau are: David F. Mosher, Consumers Co., president; Adolph [illegible] C. F. Hovey Co., vice president; Arthur M. Horr, Shepard Norwell Co., treasurer; William A. Everett, Jordan Marsh Co., assistant treasurer; Daniel Bloomfield, Retail Trade Board, clerk; Benjamin D. Black, Shepard Norwell Co., [illegible]; Arthur M. Horr, Swift, Crump & Low Co.; F. A. Campbell, E. T. Slattery Co., Roger [illegible], S. S. Pierce Co., Fr[illegible] Voenberg, G. Chrest Co.

Man Held in $10,000 as Girl's Abductor

Charged with abducting a girl, Charles De Pasquale, 30, of South st., Newark, N. J., was held in $10,000 for trial in East Boston court for hearing Wednesday. He was arrested in Dover st., East Boston, after a search since last March 22 when the girl was dismissed from continuation school at the alleged request of the suspect, who said he was her uncle. Police found De Pasquale and the girl, Mary DeBartolo, 15, at Princeton st., East Boston, together, they said.

Howard Featured at Palais Royal

Walter Wong, manager of the Palais Royal Restaurant, formerly Palais D'Or at 251 Huntington ave., announces one of the biggest and best shows in Boston this week. Russell Howard and Jimmy Gallagher, Boston's two popular entertainers, top the bill.

Russell Howard

On Armistice Eve it will surely be worthwhile to hear and see Russell and Jimmy play and sing all the war time tunes and [illegible] artists. There will be two shows during the evening, and plenty of dancing.

If Mothers Only Knew

Thousands of Children Suffer from Worms, and Their Mothers do not know what the trouble is.

Signs of Worms are: Constipation, derangement of stomach, swollen upper lip, offensive breath, hard and full stomach with pains, pale face, eyes heavy, short dry cough, grinding of the teeth, etc.

Mrs. E. W. Stephan, 31 Kenberma Road, Dorchester, Mass. wrote:—"My little girl's freedom from children's diseases, colds, constipation, etc., I attribute in a large measure to the use of Dr. True's Elixir."

Dr. True's Elixir
Laxative Worm Expeller

A pure herb medicine, not a harsh stimulator; natural relief from constipation.

Successfully Used for 82 Years

FRANKFURTER IN NEW CABINET?

The fact that he was leaving town for an unannounced destination soon gave strength to the report that Prof. Felix Frankfurter of the Harvard law school was to receive a position in the new presidential cabinet.

Prof. Frankfurter was "too busy" to be interviewed, his secretary said, as he was leaving town immediately.

"Has Prof. Frankfurter any statement to make regarding the report that he is to receive a cabinet post?" the secretary was asked.

"No, he has nothing to say," came the answer.

"Is he leaving for New York to confer with President-elect Roosevelt?"

"I can't say."

"Hambone" Kelly Improves

While his name is still on the danger list, Hambone Kelly, former pugilist, reportedly injured in a 40-foot fall from a window last Tuesday, was reported much improved at the City Hospital today.

Conductor Drops Dead in B. & A. Yards

Charles Bennett, 54, of 211 Pleasant st., Worcester, a freight conductor, collapsed today in the Burlington ave., Back Bay, yards of the Boston & Albany and was pronounced dead on arrival at Massachusetts General Hospital. Bennett was taken in a baggage car to the Exeter st. yards and from there removed to the hospital by police. Death is believed to have been due of natural causes.

MRS. BOGAN HURT IN AUTO CRASH

The condition of Mrs. Mary L. Bogan, 52 of Commonwealth ave. Brighton, wife of Charles Bogan of the board of street commissioners was reported as comfortable today at the City Hospital where she was taken suffering from concussion after a collision between two autos in the Arborway near Centre st. Jamaica Plain.

According to police, she was in an automobile operated by Mrs. Mary Boyle of Central ave., Revere. With them was Mrs. Boyle's 17-year-old daughter, Grace.

Police said their machine was in collision with one driven by John J. Brady of Vassar st., Worcester.

$25,000 Bail for Gunman

Henry Keefe, Somerville ex-convict, who last week forced Mrs. Beatrice Mutty of Melrose Highlands, at gunpoint, to drive him 40 miles after he shot his brother, was held in $25,000 bail today for trial by Middlesex superior court.

The more you demand of a motor car the quicker you come to Atlantic WHITE FLASH

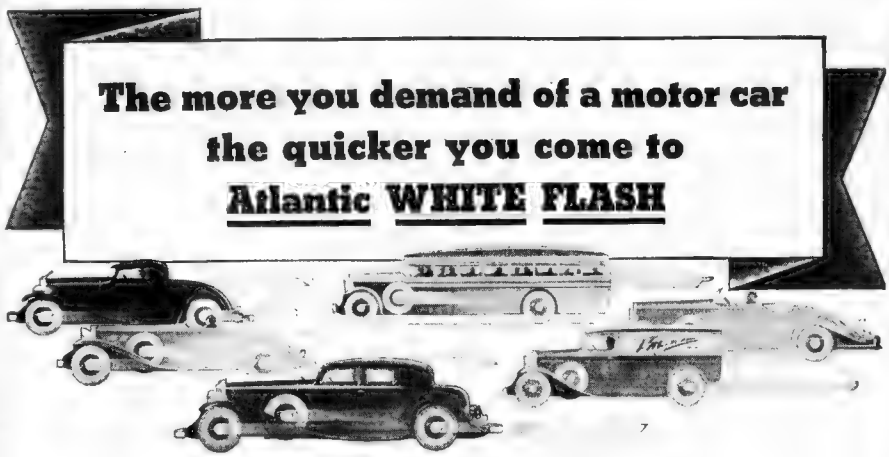

LIKE A STREAK OF LIGHT AT THE FLASH OF GREEN

When the green light signals "Go!", you leap to the lead like a startled deer . . . with Atlantic WHITE FLASH in the tank. You thread the thickest traffic as easily as tracing the route with a pencil on a road-map. You nose the car into the open country, and practically own the road. Thirty—forty—fifty—YOU decide, and keep a sharp lookout for traffic-stops and traffic-cops! Hills? You flatten your accelerator and flatten the hills in one operation. Oh, yes; it may all be explained technically. But take the word of those who are saying: "The more you demand of a motor car, the quicker you come to Atlantic WHITE FLASH."

ATLANTIC WHITE FLASH

The super-fuel at regular-gas price

The Achievement of one of America's Pioneer Refiners

BEACON HILL

—by—

Betty Alden

THERE ARE FASHIONS in divorce as well as in many other strange things . . . the simple story of courtship which ended with orange blossoms died with the Victorian novelist.

Emotion in any form is no longer chic . . . one must be poised at all times. Like the new designs in architecture, one must be immaculate and smooth . . .

For instance: the divorced woman must be FRIENDS with her last husband and, at least on bowing terms with the one before last . . .

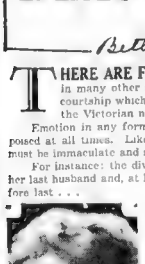

EDITH WOLCOTT

If she sees the mate of last year entering a room with a pretty woman, she must be nonchalant and murmur to her escort, "John always had a pretty taste in women." . . .

Divorced Couples Meet

To go a step farther, some divorcees are firm friends of their late-unlamented and meet to discuss the children's education, dentists and morals . . .

And slipping away to dine with your "ex" is so exciting . . . trusting that no one will notice you but perhaps hoping that your latest will find out and be properly jealous . . . getting a "kick" out of it . . .

Although all roads seem to lead to Reno, again and again, we wonder if sometimes they do not get dusty and uninspiring . . . if torn fragments of ideals are not left clinging to the rosebushes . . . some faint sad echo of what-might-have-been sighing in the twilight of remembrance . . . if somewhere one might not pick up a bruised and battered, maybe a broken heart.

Which reminds us that the beautiful dark-eyed Mrs. Mary Louise Almy will start on the road to a career if rumor is correct and instead of trekking to Reno will pack up her new divorce and seek to find her constellation in Hollywood . . . the Junoesque Mary Louise may find happiness in the "talkies" . . .

If anyone tells us that Edith Wolcott and Charlie Devens are about to announce their engagement, we are going to say "Oh, yeah!" . . .

* * *

Wife Runs His Business

WE HEARD TODAY OF A MAN who has crumpled up under the strain of trying to keep the threads of business untangled and true to her womanhood, his brilliant young wife has stepped into his business shoes and is doing a swell job . . . as she modestly puts it, "I am so proud that Jack built up something so complete that the merest supervision is necessary to make the wheels go around perfectly." What a good sport is she?

Fortunately her hard-working mate is on the road to recovery but it will take time . . . losing money does not seem to mean nearly as much in the lives of women as men used to suppose . . . how many women do we know who are carrying their own burdens as well as those of their husbands . . . carrying on . . .

Ellen Bottomley, whose presentation takes place this week at a tea at the Algonquin Club, will motor on to the Harvard-Yale game with a party of friends . . . Ellen is having a LARGE time this season .

Saw the beautiful Edith Bird Bass at the opening of "The Dubarry" . . . how stunning she was in a gray cloth costume trimmed with astrachan . . .

* * *

Grace Nelson to Be Honored

EVERYONE SAID THEY HAD a fine time at Elizabeth Mixter's tea . . . old Boston turned out in force for the tea but the young group drifted in later to the dance . . .

Robert Maynard, intimate friend of the Nelsons, is giving Grace Nelson a luncheon today at the Algonquin Club . . . Mr. Maynard has asked Mrs. Nelson, Mrs. Alvan T. Fuller, Mrs. Horace Morison and Mrs. Francis DeHart Houston to be hostesses . . .

The pretty debutante who was presented last week will wear a velvet dress with matching hat . . .

Jane Shreve and Margaret Turner are being presented this day at a dance at the Women's Republican Club . . .

Dinners, ball and parties . . . November is going to be a very busy month for the social group and many affairs for the sweet cause of charity will be given during the ensuing exhilarating days . . .

GRACE NELSON
Photo by Bachrach

* * *

New Supper Room to Open

A DELIGHTFUL NEW LITTLE SUPPER room is opening on Tuesday night at the Hotel Buckminster near Kenmore . . . In the picturesque Spanish Room two-act comedies will be given on the dance floor immediately following dinner . . . to benefit the stage talent which is out of steady positions on the legitimate stage and other groups who need the training . . . The first presentation will be "The American Girl" . . . from the name we should imagine it would be a sort of George M. Cohan play . . followed by a Chinese fantasy, always enjoyable and different. Dancing until midnight will be enjoyed after the show . . .

Many prominent persons have engaged tables for this opening, among them Paul Bates and a party, Mrs. Olive Guild and her friends, Mrs. Rosalie Tenney and others.

With so many actors and actresses looking for openings, this will be a delightful new innovation which may be taken up by other people . . . We have always felt that art should be subsidized.

Mrs. Austin Heads Workers for Bridge

Mrs. John Austin of Cohasset is in charge of the bridge to be held at the Florence Crittenton Bazaar at the Copley Plaza the afternoon of Nov. 17.

Assisting her as vice chairman will be Miss Alice A. Hall, together with Mrs. James Dean, Jr., Miss Barbara Dean, Mrs. Edward Hastings, Jr., Miss Laura Stutevant, and Miss Frances Brett.

Mrs. Prescott Warren is donating her services and will be present to serve guests. . .

Frontier Nursing Service Meets

There is to be a committee meeting of the Frontier Nursing Service today at 96 Chestnut st., when Mrs. Ernest Amory Codman, chairman, presides. Miss Anna Winslow, the executive secretary in New York, has come over to address the meeting on the question of raising funds.

Among those who will be attending.

Among those who will be attended there are Miss Francis Clark, Mrs. Samuel E. M. Crocker, Mrs. Henry Jackson, Jr., Mrs. Otis Russell, Miss Rosamond Rust, and Mrs. Brenton Shephard. . .

News and Gossip of Greater Boston Society

TWO DEBS PRESENTED AT CLUB DANCE

A LITTLE CHAT BETWEEN THE DANCES

MR. MALCOLM SEYMOUR and Miss Edith Seabury, pretty daughter of Mr. and Mrs. Joseph Seabury of Weston, and a debutante of this year, snapped between dances at the Debut dance at The Country Club. Her gown was white chiffon agleam with crystal beads

Misses Turner and Shreve Honored

Two of Boston's society debutantes will be formally presented this evening at the Women's Republican Club on Beacon st. They are Miss Margaret Holyoke Turner [illegible] Mrs. Harold M. Turner [illegible] Mrs. Harold M. Turner [illegible] Mason Shreve of Hubbard pk., Cambridge. The event is to be a [illegible] Miss Turner will be wearing a gown of white crepe trimmed with beads and a garland of roses [illegible]

Mrs. Harold M. Turner [illegible] will be assisted at the tea by Mrs. Mason Shreve, wife of Dr. Mason Shreve of Hubbard pk., Cambridge, Mrs. Lan[illegible] Mrs. LeGrand [illegible] Mrs. Afa Phillips, Arthur Willis, John Nichols Pobert Hersh, Mrs. Jane Ne[illegible] Mrs. Wm. M. [illegible] Mrs. [illegible]

Among [illegible] Miss Mary Sawyer, Wain Miss Jean Sargent who have come over from Smith's College for the event; also Miss Elizabeth Richards, and Miss Fredries Hastings of New York.

Others attending the ushers dinner will be the Misses Molly Nowsmith Peggy Turner Frances Turner, Ellen Pierce Eleanor Ives, Lois Marean, Helen Richmond, Frances Priest, Pat Bu[illegible] Eliza Pur[illegible] Mary Aldrich, Margaret W. Thompson and Barbara Eustis, a cousin of Miss Turner's.

Miss Turner was graduated from the Winsor school last June, and after a tour through Europe with her mother next spring she will be entering Smith College.

Latest Notes of the Fashionables

By Dorothy Whipple Fry

TO BE SMARTLY DRESSED ONE must [illegible] of elegance, and to have style one must [illegible] common sense and a little daring and add to them the [illegible] touch of one's own particular individuality.

For example Miss Florence Lindsay attractive daughter of Mr. and Mrs. [illegible] one whose charm and individuality is marked. She has light brown wavy hair, parted in the middle, and twinkling [illegible]

Florence Lindsay

She wears her clothes with delightful individuality of taste. She looked well this year in her tweed en[illegible]

Mrs. Lindsay [illegible] Park [illegible] Lindsay [illegible]

We hear with interest that the talented young sculptress, Miss Katherine Lane, is a sister-in-law of Mrs. Gardner Lane, who has taken an apartment at the [illegible] Mass Lane is especially famous for the work she has done on animals and she has exhibited widely in New York and Boston [illegible]

Bridge Hostess

MRS. CLARENCE BURRAGE [illegible] ning duplicate contract bridge tournaments. The tournaments are under the direction of Mrs. William P. McMillan and the first of these social gatherings was held at the Brittany Coffee Shop on Newbury st. Inexpensive and delightful place to entertain [illegible]

Mrs. Burrage is a [illegible] charm. She also [illegible] interesting [illegible] projects. Her [illegible] Alice Vose Burrage, is a prominent worker at the Junior League [illegible]

[illegible] autumn ensemble of wine colored [illegible]

Mrs. [illegible] Institute of Boston. She is a petite little lady who is always faultlessly groomed. She has wavy brown hair and [illegible]

Luncheon Given for Miss Nelson

Miss Grace Nelson, debutante daughter of Mr. and Mrs. James [illegible] ranks on Oct. 28, is being honored at a luncheon today at the Algon[illegible]

[illegible] serving as table hostesses [illegible] Lydia Fuller, Miss [illegible] and Miss Isabell[illegible]

Other guests invited [illegible] the Misses Ann B. G[illegible] Frances Keyes Ellen Man[illegible] Kinsaid, Lanadale W[illegible] Sever and Jane Sho[illegible]

Mrs. F. DeHart Houston [illegible] Terrace Hill Farm Cotuit [illegible] Mrs. [illegible] and [illegible] their guests are Mrs. [illegible] ler, Miss Ida Holden and Mrs. Horace Morison.

Miss Nelson expects to go to Philadelphia shortly to attend the Army and Navy game and will spend a few days in New York on her way back.

Books---And a Number of Things

By CHARLES HANSON TOWNE

A very useful little book, which every potential novelist should dip into is Frank Swinnerton's "Authors and the Book Trade" (Alfred Knopf).

For Mr. Swinnerton tells the bitter truth about the serious business of writing and of publishing. For years he has been reader for a well-known English firm, and his career should prove an inspiration to all aspiring writers. Only in his odd moments has Mr. Swinnerton been able to produce his novels. He disappears out of the busy world of London late of an afternoon and runs down to his little Surrey home to turn into a novelist during the evenings. He can throw off his critical garments and don his creative dressing gown and get another chapter finished. Then, next morning, he returns to the humdrum of his tiny box of an office and offers sage counsel to the inspiring fledgling who waits on his door step for a verdict on a submitted manuscript.

It must be a hard life, but an interesting one.

* * *

Likes Contacts

Remembering "Shops and Houses" as "Nocturne" "Coquette," and other of Mr. Swinnerton's novels one could wish that he might devote himself exclusively to the composition of fiction and not have to be burdened with editorial duties, but he once told me that he likes his contacts with budding genius, and is always hoping that he may discover a new writer. His energy is prodigious, and fortunate, of course, is the youngster who reaps the benefit of his astute criticism.

Swinnerton himself was greatly helped by Arnold Bennett, who saw him coming up over the hill and gave him a friendly welcome. In years to come, no doubt, many a novelist will tell how he owes his later success to Frank Swinnerton.

In this manual Mr. Swinnerton asks why anyone wishes to become an author. Is fame the lure? Is it the desire for "self-expression"? He holds that the man who makes a rabbit-hutch or the woman who makes herself a dress gets a purer joy of self-expression than most writers ever know.

On the whole, the delightful Mr. Swinnerton says, the beginnings of authorship are represented by a blank mind. It is a remarkable fact that the young author wishes as a rule to write before he has anything to say. As one of a large number of persons, little boy-author said [illegible] script: "Alas! I am [illegible] know not with who!"

If one realized how many books are published every [illegible] few emerge from obscurity one would hesitate before putting pen to paper, or finger to typewriter. But the dauntless is [illegible] the postman on his [illegible] dream of creating a tale that will set the world on fire. Most first novels are autobiographic [illegible] garnished and glorified [illegible] first royalty statement [illegible] it would hardly pay for [illegible] bull. But does this deter [illegible] Swinnerton recently [illegible] novel at who has published [illegible] earliest novels and whose [illegible] ceipts on the six amount to [illegible] than $900—an average of less than $150 apiece. A housemaid is better remunerated.

* * *

Sinks Prejudices

Mr. Swinnerton explains what it means to be a publisher's reader. He must have no vagaries. His prejudices must be sunk when he takes up a manuscript. A dislike of the author must not influence him. He must combine enthusiasm with calm, caution with keenness. He must be patient warm, shrewd, he must know something upon every subject; he must be acquainted with all literature and preferably, with several languages. He must understand the book trade, must have a very easy familiarity with the work of all living authors, so that he knows how they are "ranked" by critics and how they are "rated" by the libraries. He must himself be a critic able to appreciate both the unfamiliar and conventional.

A large order. But, in addition to all this, he must never make a mistake!

We owe a debt of gratitude to Mr. Swinnerton for the final definition of what constitutes a best-seller that has even been written. Here it is. Now go and write one if you can:

"An experienced friend of mine said recently to me: 'If only your books were a little worse, they would be best-sellers!' He was candid, but he was mistaken. The cause of very large sales is not badness. Nor is it the case that any mixture of sex and religion will have a large sale.

"A best-seller is a book that is perfect of its own kind. It is written by one whose mentality and emotional preoccupations are those of a large number of persons. As an [illegible] called 'intellectual' writer may be a best-seller [illegible] a particular class for the [illegible] a popular [illegible] written by a sincere author whose talent is greater than the common talent but whose taste is familiar to the popular taste [illegible] attempt upon the part of a publisher who lacks [illegible] of taste to gauge [illegible] what he imagines [illegible] mind is an act of [illegible] Many thousands of [illegible] wasted annually by [illegible] gifts wildly at the [illegible] The best-seller occurs when author, publisher and public [illegible] accord. Just as you [illegible] silk purse [illegible] you cannot make best-sellers [illegible] of an act of conviction [illegible]

That is a wise statement but it is not the only bit of wisdom tucked away in the pages of this illuminating book. Mr. Swinnerton is an artist who has sense enough to realize that he may never be a "popular" writer, but he is content to go his own road, and to lend a helping hand when he can to anyone of [illegible] who comes along.

(Copyright)

New Members To Be Sought

A membership drive is being arranged by the committee of the Harriet Tubman House, Inc., of Holyoke st., Boston. The drive is expected to enroll 1000 new interested persons in the work of this home for colored girls, organized nearly 20 years ago.

Among those who are actively organizing the drive are Mrs. Joseph B. Ely, Mrs. N. P. Hallowell, Frederick E. Snow, Miss Louise Winsor Brooks, Baroness A. M. Von Blomberg, Mrs. William S. Youngman, Mrs. John L. Moors, and the Rev. George L. Paine. Mr. William T. Frary, who is the treasurer of the Tubman House, is the general chairman.

One hundred committee members will be appointed on Nov. 2, when the drive will be opened at a meeting at 8 p. m. with a number of prominent speakers.

The officers of the Harriet Tubman House are Mrs. Fannie Lomax, president; Mrs. Alberta Turner, vice-president; Miss Gladys Holton, secretary; Mrs. Nora Bewell, corresponding secretary, and Mrs. Susan W. Cox, assistant treasurer.

It ENDS Saturday!

Scott Furriers

ANNIVERSARY Sale

Will Provoke a Thunderous "BRAVO" for the FASHION, QUALITY, and especially PRICE of these CLOTH COATS

Today, Tomorrow and Saturday Only!

$55

You'd expect to pay $75 for coats of this quality!

Glorified with Scott Furs

BLUE dyed FOX..BADGER JAP MINK . . . BEAVER

Coats we couldn't possibly duplicate in value, were we to buy today! Furs selected by Scott Fur Experts, frame coats of dependable Scott Quality, that fairly shout 1932 newness in each detail.

. . . AND YOU DON'T HAVE TO PAY CASH at Scott Furriers Make small weekly or monthly payments through the Scott Unique Payment Club, the only one in New England, while you enjoy wearing your coat. No extra or carrying charges.

New England's Largest Fur Establishment

SCOTT Furriers

411 WASHINGTON ST. Next to Loew's Orpheum

Other New England Stores in Providence and Hartford

SPORT COATS

regularly $30 to $40 and $45

While They Last! $13.75

Polo coats, tweed coats, plaid back coats, with wide shoulders, raglan sleeves and patch pockets

JUST LIKE A WOMAN

Feminine Interests in the Day's News

By Marguerite Mooers Marshall

'Re-election' for Husbands and Wives—What Would Happen if They Ran on Records

HERE'S A HAPPY thought for election week.

What would happen if husbands and, of course, wives had to run for matrimonial re-election every four years or six?

Can't imagine?

The suggestion comes from a new and amusing book which you must NOT overlook. Avery Tabitha (or Christmas Eve Hoopes Wagner, in Collophane. Here is a confession of the uncensored reflections of the young woman whose the necessity of a U. S. senator and whose off- and unofficial experiences at the national capital have inspired such epigrams as the following:

"Every man likes to think his Prize Package is a virgin in collophane—direct from maker to consumer, untouched by human hand."

A SHREWD FORECAST

I was [illegible] that [illegible] every [illegible] finds herself wondering what would happen if husbands and wives [illegible] senators or Presidents were chosen on a [illegible] the men of the [illegible] and the women [illegible] The [illegible] the effort was to [illegible] marital misunderstandings would [illegible] married life.

"Deep in my mind is the conviction that if marriages were placed on the same basis as elections, fewer women would go to breakfast in kid rollers and fewer men would forget anniversaries.

"If a wife knew that, at the end of six years, some other woman was waiting to fill her place with a lot of inducements and good reasons for being the logical successor, she could ill afford to run on a platform of burnt toast and broken promises. Competition is nature's way of filling beauty parlors.

"And if the husband knew that his opponent had announced his campaign with orchids, he wouldn't spend so much of his spare time tinkering with the radio instead of divorce, one need only say 'I do not choose to run.'"

Any such heretical proposal is certain to meet massed opposition—particularly from all the sex women and stolid men whose honeymoons are hardly over before they have begun to quote the eternal maxim that you don't [illegible] after a street car when you've caught it.

These [illegible] the matrimonial [illegible] of the [illegible] are the depressing marriages with [illegible] some [illegible] and [illegible] good [illegible] deship or any positive [illegible]

A SALUTARY QUESTION

If you ask us the knowledge [illegible] matrimonial [illegible] question would give many husbands and wives a much-needed [illegible] Then they'd remember a [illegible] campaign promise [illegible] during the [illegible] election [illegible] that have made no effort to keep.

Then they'd [illegible] to examine their records [illegible] House of Matrimony, since every candidate for re-election must run on his record. Then they would have [illegible] questions [illegible] them the most profound [illegible] about marriage [illegible] is NOT a [illegible] to be taken [illegible] for granted [illegible] that [illegible] is a job [illegible] worth [illegible] with a [illegible] love [illegible] and [illegible] and wisdom [illegible] and [illegible] persons can summon [illegible] doing of a last-ne happy [illegible]

[illegible] some [illegible] salutary questions for the wedded, if you had to run again, for the office of wife, would you get your husband's vote? And would you vote for him as a husband?"

CROWNING FASHIONS

Patou Model Shown in Two Tones

SKETCHED IN PARIS

The hat at the top is a Patou model in two tones of brown velvet. With it is shown Vera Borea's fur scarf, held in place by two rectangular loops of silvered metal. The other sketch shows Henriot's two-color felt, which alternates curved cut-outs of red and black felt.

By PARIS BUREAU

PARIS, Nov. 10. There are many angle to the hat question in Paris right now. And there are many angles to the hats themselves. Several designers who came out flatly for the non-tilted over-the-eyebrows hat a few weeks ago, are now turning back to the more reasonable idea that there are as many correct tilts to fashionable hats as there are fashionable women—over hats which look well on some women when worn straight look better on others when tilted.

In other words, the hats and the women who wear them are settling the question for themselves. There is no doubt that a good many women of mature years are taking happily to the hat which sits firmly over the brows, leaving the rakish angles to the young girls. A check-up of the hats worn by women of all ages in any smart tea-shop in Paris would result in a list of almost as many tilts and types of hats as there are women.

The Patou hat at the top of today's sketch is one of the models that most women wear well down over the forehead. It has a certain sharp simplicity of line that demands a straight-across wearing with squared-off crown. It is entirely in velvet, in two tones of brown.

With it is shown Vera Borea's fur scarf, made entirely of fox tails, and held in place by two rectangular loops of silvered metal.

Henriot's two-color felt, also sketched, is one of those models which may be tilted practically any way at all, and look well. It alternates curved cut-outs of red and black felt, and has a little bow of black felt posed high on the crown.

Doughnuts Are Universal Favorite

By MARTHA LEE

MODERN MOTHERS no longer feel that doughnuts are taboo for these children, for doughnuts have outgrown the "sinner" delium and have come into their own niche in the realm of wholesome and delicious foods.

Today the baker has at his command scientific machinery for cutting special fats for shortening, and accurate apparatus for timing the cooking. All of these eliminate uncertainty and unevenness in the art of cooking, especially in deep fat frying, spells a multitude of sins, such as uneven texture, sogginess, greasiness and so on.

It has an open, light texture like the lightest kind of cake. It has a high calory value and contains iron and vitamins.

Naturally, such a delicious and nutritious product is a universal favorite, loved by schoolboys and society matrons alike. It is a treat for breakfast and just the thing for the afternoon snack. Hostesses are becoming increasingly conscious of the possibilities and ease of serving doughnuts on many occasions. After the evening bridge game doughnuts and coffee or cider will please everyone and at the same time mean very little work for the busy woman.

Snowball

Sandwich a generous portion of ice cream between the halves of a doughnut split the flat way. Cover this with whipped cream, sprinkle with shredded cocoanut and top with a maraschino cherry.

Golden Delight

Form a thick paste of crushed pineapple and whipped cream. Spread this between the halves of a doughnut cut the flat way. As a top dressing use crushed pineapple mixed with sweetened cream. Also a dash of this at the two sides of the dessert. Garnish with pecans.

Tomorrow's Menu

BREAKFAST
Sliced Oranges
Shirred Eggs
Buttered Toast
Coffee

LUNCH
Vegetable Soup
Cheese Crackers
Baked Apple
Coffee

DINNER
Escalloped Oysters
Baked Potatoes
Creamed Carrots
Beets with Dressing
Butterscotch Pie

Step Carefully When Ankle Is Sprained

By DR. R. S. COPELAND

EVERYWHERE you see the warning "Watch your step." Carelessness neglect to observe this rule, results in many cases of sprained ankle. It is responsible for other minor but painful disabilities.

Dr. Copeland

When pavements and roads are wet and slippery a sprained ankle is a common accident. As a matter of fact the ankle is more frequently sprained than any other joint of the body.

Some persons seem to be extremely susceptible to accidents of this sort. They have a weakness of the muscles, joints and ligaments, and may sprain it by simply twisting the ankle while walking.

Often the sprain can be traced to improper footgear. This is especially true of women who wear high heels, with poor support of the ankle.

Persistent pain accompanies the sprain, there has been a fracture of one of the small bones of the foot. In these cases an X-ray picture will determine whether there is a fracture and it should be taken.

Never neglect a sprain. For the first and second day after the injury the leg should be kept in a horizontal position. The injured ankle is treated by applying hot fomentations, light massage and passive motion two or three times a day.

Avoid constricting the ankle and be careful not to shut off the circulation. When bandages or adhesive are applied too tightly, the foot will feel cold and appear pale and blue. This must be avoided because serious damage may be the result.

Health Queries

R. C. S. Q.—How much should a girl weigh who is 58 years old and 5 feet 4 inches tall?

A.—For your height and age you should weigh about 120 pounds as determined by examination of a number of people.

J. L. Q.—What causes one to grit the teeth while sleeping?

A.—This may be due to intestinal worms or nervousness.

Copyright, 1932, for the Boston Evening American

Daily True Story

Jinxing the Jinx

THE FAMILY was in conference! It was one of those family conferences that have been taking place ever since Dan Cupid has been shooting his arrows in this vale of tears.

On one side stood the gray-haired [illegible] David [illegible] Jack MacDonald, [illegible] the [illegible] speed demon of Marcy Chester [illegible] and this particular moment was possessed [illegible] over and out. Facing them with an [illegible] one of expectation on his face, Helen MacDonald.

The man in the [illegible] of the [illegible] was [illegible] Malcolm MacDonald, [illegible] at Marcy Chester and at

Begin It Today: 'THREE WOMEN,' Faith Baldwin's New Serial---A NOVEL OF HUMAN LIVES

Scene in Home of Sheldons in 1880s

FOREWORD

THREE WOMEN of different generations, of conflicting natures, of totally dissimilar attitudes, of violently opposed ideas on the one thing most important to them all—their sex . . . The first, a Victorian type who ruled so many households in the 80's and 90's . . . The second, her docile daughter-in-law—a Gibson type girl so common in the early part of the Twentieth Century . . . The third gay flower of the other two—post-war flapper and modern miss. How each sought to mould the other—succeeding or failing—makes the drama of THREE WOMEN, which opens in a prosperous New York home of the middle 80's—almost half a century in years (and fully an age in customs) before the present

CHAPTER ONE

The sewing room window admitted the late spring sunlight with reluctance. The Brussels carpet received the pale flickering light upon the worn places near the dresser as Henrietta Van Dusen rose from her rheumatic knees and thrust some superfluous pins into the cushion which hung fatly at her angelic waist. Her sharp anxious face was saddened by her late exertion; she drew breath heavily and stood aside that her cousin and employer might view herself and the new frock in the great oval glass.

Louisa Lennox Sheldon nodded indifferently to her reflection. She was a tall woman, in her early thirties. The gown of silver broadcloth fitted her to perfection, the velvet sleeves ending long, thin arms, the high collar encircled a slender throat the slight bosque embraced a tiny waist and the vards and yards of looped skirt were billowed over an enormous, built-in bustle.

AN OVAL FACE

Louisa's [illegible] healthily pale, dark eyes [illegible] veiled, a long firm upper lip, a short, narrow lower one, a mass of curling brown hair piled and frizzed above the high narrow forehead and drawn back in a heavy clump, to the base of the long neck.

"It will do nicely," she commented, setting her thin hand to the constricted waist.

Henrietta sighed with relief. She got to her knees again, sat back on her run-down heels and twisted the skirt this way and that. Then she touched her damp face with roughened fingers. Louisa was satisfied, and upon

"You don't mean help a man with welcome, Louisa"

Louisa's [illegible] Henrietta's roof over head and bitter dependence. Second cousin to the important Mrs. Sheldon, Henrietta had found a home with her had old her services for food and some trivial spending money—a knitted purse at Christmas, perhaps, with round coins in it.

In return Henrietta made herself useful. She ran errands, sewed, darned, fluttered about the house and was a kindness to all. She was like [illegible] woman who could not [illegible] idle, who [illegible] address [illegible]

MR. SHELDON SPOKE

Mr. Sheldon glanced at the oval clock on the marble-topped dresser. She said, in her cold unmoving voice:

"Supper. It is time that Lennox came in."

Her heavy eyebrows drew together. Henrietta answered flutteringly, unable to hear any one behind.

"It is such a lovely day—perhaps Nanna thought the additional time in the fresh air would benefit him."

Mrs. Sheldon made a restrained gesture.

"Nanna has her instructions," she said, with finality, and raised the hand to the hooks upon her shoulders.

Henrietta rose and made haste to free her cousin from the new gown. She laid it carefully and turned to pick up the merino house frock which lay across a chair. Mrs. Sheldon waited, with severe patience, in her voluminous petticoats, her high, shaped corset, her straight, thin legs in their fine hose stockings.

When the neat, unflattering dress had settled about her, he walked toward the door, said briefly: "I shall be in my room," and vanished.

LEFT ALONE

Left alone, Henrietta put the new gown away and stooped to pick up scattered pins and bits of thread. Her rusty black silk made in an earlier fashion than that of 1885, creaked about her as she moved, stiffly and wearily, about her duties. The sewing room was cluttered with materials of silk and satin and mohair in the darker colors with muslins and linens in white. There was very little furniture and what there was had all the resigned ugliness of relegated things. Henrietta thought with longing of her narrow bed in the hall bedroom on the top floor which had been assigned to her, to which she had come at the time of Louisa's marriage, three years ago. If she could go up there now and lie down for a little while! Henrietta had sewed late the night before, as Louisa desired the dress.

But Louisa disliked that any in her household should be idle.

Henrietta thought the baby will be coming in soon—she will never notice—and, so thinking, slipped out of the door and up the stairs, a guilty creature, her 40 years as burdensome as 60 upon her thin, bent shoulders.

READ TESTAMENT

In her own bedroom Mrs. Sheldon sat in a Boston rocker and read a chapter in the Old Testament. The bedroom was very large. It was filled with massive furniture, the windows were curtained with real velvet hangings, draped over stiff lace. On the papered walls were steel engravings and some colored prints of 20 years earlier. The house to which her husband had brought her from her home in Boston had altered very little since the late parents' time.

In the center of the bedroom loomed the appallingly hideous double bed, bolstered and counterpaned whitely, a mute testimony to her dutiful wifehood. She let her glance slide over it now indifferently.

She read her chapter but not with perfect concentration. Her eyes traveled frequently to any one of the three gilt or marble clocks which she had scrutinized in the room, each marking a slight difference in time. She frowned, her slippered foot tapped impatiently upon the dragget footstool. Then the frown passed and deep lines of apprehension etched themselves suddenly from the sharp, imperious nose to the straight corners of her mouth.

HEART LEAPED

Had—had anything—happened?

Her heart leaped, almost stopped. A darkly crimson flush followed—subsided—left her normal pallor. She rose, set the [illegible] up and down the room.

Her thought which she fancied prayer were demands, demands, harangues.

She returned to her chair, opened her Bible at the Psalms and read steadily. Something of comfort and certainty flowed back into her secret being. These noble and reassuring words had been written for her.

Below stairs, the street door opened and closed again. It was the sound for which she had waited praying. Thus swiftly are the petitions of the righteous answered. She sat quite still, having heard it plainly, and his spirit ran down the stairs, arms wide in welcome. She smiled a little, and listened for Nanna's youthful step rendered cautious by the living weight she would carry. Then, leaning a little forward, her ears were sharpened to hear the first sound of a voice which as yet knew few words.

ANOTHER STEP

They did not reach her the sounds for which she waited. Instead, another step, one which he knew as well but welcomed not at all—a tread heavy and impatient—a man's footfall.

Mrs. Sheldon laid the Book down and sat with her handfolded in her lap. Her face no clouded with irritation. Should Nanna bring the baby to her now half the anticipated delight were gone. George would be her, clamoring his share, grasp and loud-voiced loosing the child in his strong arms until the boy crowed and gasped with laughter.

The boy loved his father.

The door opened. George Sheldon came in. He was sweating, frankly in his thick black cloths. Across an increasing waistline the gold watch-chain was taut, weighted with seals. His fresh-colored face beamed upon her impatience, he passed a consoling hand over the tendo uxuriance of his beard and all vanced upon her, smiling.

"Well, Lou?"

She regarded him quietly.

"You are early, George."

CAME CLOSER

He came closer to her, pinched the large, flat lobe of her ear pulled downward with a gold and onyx earring, and stopped to kiss her. She turned a cool cheek to the approaching warmth of his mouth. Sheldon remarked, with a vivid, slightly embarrassed laugh, "You don't overwhelm a man with welcome, Louie!"

She let it pass and repeated her first statement. "You are home early."

"Yes," he replied, the momentary annoyance forgotten. He sat down, stretched and crossed his long, heavy legs. "Yes, I had luncheon at the Astor House with John and some others. We sat there late. There was very little for me to do at the office. Simmons is heading in well—a smart young man. Later, I looked in at the club and then came home."

His silence added "to you." She did not appear to notice it.

Copyright, 1932, by Faith Baldwin

Follow this thrilling new story each day. In tomorrow's chapter read of Lenox's early life.

The New Aid in PREVENTING Colds

WHEN Colds Threaten—at that first sign of "catching cold"—just a few Drops up each nostril. Many Colds can be *avoided* altogether.

Your Standby in TREATING Colds

If a Cold Develops—strikes without warning—or slips by every precaution—the direct double action of VapoRub brings quicker *relief*.

TO reduce your "Colds-Tax" follow Vicks Plan for better Control-of-Colds—fully explained in each Vicks package. In extensive clinical tests, Vicks Plan cut the costs of colds more than half!

Do You Know---

Fifty per cent of the potentially criminal now in school can be made useful citizens by correcting mental diseases, Prof. Howard Y. McClusky, of the University of Michigan, estimates.

When President Hoover spoke from his train at Youngstown, O., this campaign, it was the first time a president had visited the city in 20 years.

The number of patent applications awaiting action in the patent office was lower on September 30 than at any time in the past five years.

A total of 28,283 women and girls are enrolled in 1305 farm demonstration clubs in Tennessee.

The total amount of German foreign indebtedness has been placed by the German statistical bureau at about 26,600,000,000 marks.

Kingsport, Tenn., is given the lowest death rate of any city in the state by the federal census bureau—7.7 deaths per thousand population.

WILD CARGO

Antlered Deer Swallowed by Python

Continued From Yesterday

There is no greater irony in the whole reptilian realm than what happens to the mighty python after it has made a kill. It becomes as inert as the creature it has swallowed and is practically helpless. Capturing a python after it has eaten greatly simplifies the task of the collector.

In my own case I don't mind saying that I have no objection to my work being made easier. Unless there is no way of avoiding it, I regard as the acme of attempting the dangerous task of handling a big python when it is in full possession of its faculties. There is nothing to be gained by tampering with coiled fury.

Nothing stranger has been seen in the streets of Thaton—a city that has had its quota of bizarre sights—than the procession that wound up that afternoon in front of Thaton Hospital. The comrades of the vanished Maung Chit Khine—five in number—had slung the dead python over their shoulders and had made the trek with their strange load right to the door of the institution that ministers to the sick of Thaton and environs.

Here the titanic snake was cut open, disclosing the crushed and broken body of Maung Chit Khine. He had been swallowed feet first, the hospital officials reported.

MY OWN BELIEF

My investigation of this tragic occurrence resulted in my differing on only one major point from the report filed with the local authorities by the friends of the dead sub-agent. They gave it as their opinion that Khine, when he sought shelter from the rain, was attacked from above—in other words, he contended the snake had dropped from a limb of the tree whose sanctuary the Burmese had sought when the heavy drops suddenly started to fall. It is my own belief that when the rain started to come down in torrents Khine, making a dash for the nearest tree, ran headlong into the snake, which, coiled itself around the Burmese, crushed him to death and then began the process of swallowing by working its head over its victim. Starting with the feet, as officially reported, the great constrictor easily dislodged the loosely worn shoes.

The [illegible] then came off as the crushing coils of the jungle's deadliest grip clamped themselves more and more tightly around the body of the ill-fated Khine. This, as I have said, is the only instance of a python swallowing a man. As the slain sub-agent weighed only 135 pounds, there is nothing astonishing about the physical aspect of the story. I know many cases of pythons devouring much bulkier victims, with special reference to the deer family. The amazing angle of Khine's story is that, in terms of the record, man is not the python's natural prey.

To give you a good idea of the swallowing capacity of the python, let me tell you another story. It parallels it with a few facts about the equipment nature gave the python by way of making possible its prodigious feats. His great constrictor has a hinged mouth. His lower jaw comes out fanshaped when anything he can [illegible] swallow, making it possible for him to swallow an object more than three times the width of his own head.

I have seen many a python that measured six to seven inches across the mouth in repose and all you have to do to get a graphic idea of what the species can do in the way of swallowing is to multiply that span by three (and a small fraction).

Some years ago when I was in Pelambang, in southern Sumatra, on a collecting trip, a native boy came up to me and told me that he had been reported that a huge python that had just taken his mates (food) had been rejected at a point in the jungle some five miles off. My activities are well known in this part of the world and native tipsters always try to earn a few coins by giving me information about specimens they think I'd be interested in securing.

ARRIVE TOO LATE

As I was on the lookout for [illegible] some [illegible] decided to make the trip to get a [illegible] make sure [illegible] put [illegible] see [illegible] accompanied me [illegible] When we arrived we found to our disappointment that some Euras [illegible] hunters had reached the scene before [illegible] and had cut the python [illegible] skin.

I had the feeling I was in the presence of some [illegible] I surveyed that python [illegible] One of the Eurasians [illegible] the constrictor and devoured a rusa (deer). There was nothing strange about this except the size of the deer. Ninety-nine times out of a hundred, when a python swallows a deer in this district it proves to be one of the smaller species, like the mutjack or the hog-deer. A full-grown buck of these varieties seldom we[illegible]

UNUSUAL EXPERIENCE

[illegible]

By FRANK BUCK
With EDWARD ANTHONY

[illegible] side the body of the [illegible] python. Editor's note: [illegible] I was skeptical of [illegible] I have met [illegible] and I know what [illegible] To me the picture [illegible] of the menacing side of jungle [illegible]

For some time acquaintance I [illegible] been conquered that the person has the personal equipment to swallow a man, but I had not run into an actual case of that [illegible] several years ago when I [illegible] a hospital in South Tenasserim Province, Burma. Chit Khine—five in number—had slung the dead python over their shoulders and had made the trek with their strange load right to the door of the institution that ministers to the sick of Thaton and environs.

Here the titanic snake was cut open, disclosing the crushed and broken body of Maung Chit Khine. He had been swallowed feet first, the hospital officials reported.

Tomorrow the author tells how the python was killed.

To Be Continued

BUY BRANDED FRESH PORK

"TO TASTE PORK AT ITS BEST BUY PORK THAT IS FRESHEST"

That is the advice of a well-known food authority—and your meat dealer will tell you the same thing. Food experts know that you can enjoy the delicious tenderness, the natural delicate flavor, only in Pork that is *FRESHEST*.

FRESHEST is the distinctive superiority of NEW ENGLAND DRESSED FRESH PORK because it is Pork cut from selected corn-fed porkers brought on *alive* from the grain belt, dressed under U. S. Government inspection, and delivered to your dealer within 24 hours after cutting.

Test the good judgment of these food authorities. Ask for Pork that is *FRESHEST*. You can easily identify it yourself by the brand—NEW ENGLAND DRESSED FRESH PORK—stamped on the back of every loin. Find it—because Nothing Takes the Place of *FRESHEST*.

Identify *FRESHEST* by these brands SQUIRE NORTH NEW ENGLAND DRESSED FRESH PORK

Pork to be at its very best must be *FRESHEST*. That is why in many homes where Pork has not been a popular meat NEW ENGLAND DRESSED FRESH PORK is now served frequently. If you will try NEW ENGLAND DRESSED FRESH PORK once, you too, will enjoy it often.

Write for the free Booklet of Recipes

21 Reasons for Using—21 Ways to Serve—NEW ENGLAND DRESSED FRESH PORK. It will help you prepare many appetizing meals.

John P. Squire Company
North Packing & Provision Co.
Boston, Mass.

NEW ENGLAND. *DRESSED-FRESH* PORK

Tintex Does Perfect Tinting and Dyeing for Only a Few Cents

- No Need To Pay Big Prices For Fine Work!

Don't pay big prices to have things tinted or dyed!

Trust them to Tintex!

Tintex will color *any* fabric in your home perfectly with truly professional perfection in just a few minutes and for just a few pennies!

Dresses, draperies, underclothes, luncheon or bridge-sets, stockings . . . anything that needs its color restored or *new* and *different* color!

Make your choice from among the 35 lovely colors you'll find on the Tintex Color Card at any drug store or notion counter.

The rest is amazingly quick, easy and perfect!

—THE TINTEX GROUP—

Tintex Gray Box—Tints and dyes all materials.

Tintex Blue Box—For lace-trimmed silks—and on the silk, lace remains original color.

Tintex Color Remover—Removes old dark color from any material so it can be tinted light shade.

Whitex—A bluing for restoring whiteness to all yellowed white materials.

At all drug and notion counters 15¢

Tintex
TINTS AND DYES

Martha Lee
Household Economist of the
Boston American
BROADCASTS
Interesting recipes and information helpful to home makers every
Monday
Wednesday
Friday, at
11:00 A.M.
OVER STATION
WAAB
A Boston American Feature

Correct Manners

By MRS. BEECKMAN

Secret Marriage

DEAR MRS. BEECKMAN

When a couple are secretly married and wish to keep the marriage a secret for some time, what is done about the ring? Wearing the wedding ring would reveal the secret at once, it is unlucky to take the ring off.

Could an ordinary ring be substituted until the announcement of the marriage? CURIOUS

Usually under these circumstances the ring is not worn at all. Of course if the bride is impeded by ridiculous superstitions, she will indeed be torn between revealing the secret and the ridiculous superstition . . . and I don't see how anyone can give her advice under these circumstances. And I certainly can't see how wearing another ring would conquer the superstition.

BOTH NETWORKS TO CARRY ARMISTICE PROGRAMS

Stations Silent Full Minute Tomorrow

By N. E. T.

Tomorrow [illegible] and people of America [illegible] In [illegible] appropriate [illegible] ...

SOLEMN SERVICE

An address by Newton D. Baker [illegible] ...

Newton Baker

[illegible] ...

• • •

[illegible] ...

• • •

NATION'S NEW LEADER

[illegible] ...

• • •

LOCAL LATHER

[illegible] ...

Thursday, November 10

6:00 P. M.

[illegible] ...

1:15 P. M.

[illegible] ...

8:30 P. M.

[illegible] ...

Evening American on the Air

THE GLOBE TROTTER

of the Boston American and Hearst Metrotone News

A complete radio daily newspaper—75 minutes of news, markets, fashions, features, sports and special entertainment.

213 M.—STATION WAAB—1410 Kil.
256 M.—WORC, Worcester—1200 Kil.
211 M.—WMAS, Springfield—1420 Kil.

8:30-8:45 A M— [illegible]
11:00-11:15 A M— [illegible]

Sunday—Feature Forecasters' News Flashes.

12:30-12:45 P M—[illegible] EDITION OF THE AIR
3:00-3:15 P M— [illegible]
[illegible]
7:00-7:15 P M— [illegible] EDITION OF THE AIR
[illegible]

For Those Who Dance

6:15—WAAB—Nelson's Orchestra
6:30—WEEI—Stone Ironman music
8 P.M.—WNAC—Sierra Orchestra
8:00—WEEI—Rich Valley music
8:15—WNAC—Jack Denny's music
9:00—WAAB—Le Paradis Band
9:00—WEEI—Magic Carpet
9:15—WEEI—Ernestan music
11:00—WAAB—Ishing Jones' music
11:00—WBZ—Weeks Orchestra
12:15—WNAC—Riviera Orchestra

Ten High Spots

6:15—WEEI—Homer Clerie
7:30—WEEI—Ray Perkins
8 P.M.—WNAC—Jack Benny
8:30—WBZ—Rin-Tin-Tin Thriller.
9:00—WEEI—Show Boat
9:30—WNAC—"Omar Khayyam"
10:00—WNAC—Success Doctor
10:30—WNAC—Hockey game
11:00—WBZ—Weeks Orchestra
11:15—WBZ—Sodero concert

Boston Stations

Kilocycles		Meters
1410	WAAB	213
1230	WNAC	244
890	WBZ	461
590	WEEI	508
1500	WLOF	200
870	WHDH	345
960	WBSO	313

5:00 P. M.

[illegible] ...

5:30 P. M.

[illegible] ...

5:45 P. M.

[illegible] ...

6:00 P. M.

[illegible] ...

6:15 P. M.

[illegible] ...

6:30 P. M.

[illegible] ...

6:45 P. M.

WAAR—Chemistry talk.
WNAC—Jack Denny Orchestra
WBZ—Howard Thurston.

7:00 P. M.

[illegible] ...

7:15 P. M.

[illegible] ...

8:00 P. M.

[illegible] ...

8:15 P. M.

[illegible] ...

8:30 P. M.

[illegible] ...

9:00 P. M.

[illegible] ...

9:15 P. M.

WAAR—Masters of Mystery.
WNAC—Mal Reichers

9:30 P. M.

WNAC—Omar Khayyam
WBZ—Drama
WLOF—Waines orchestra

10:00 P. M.

WAAR—Koslowsky's concert
WNAC—Success Doctor
WBZ—Country Doctor
WEEI—Magic Carpet hour

10:15 P. M.

WNAC—Senator Numb'
WBZ—Sharples orchestra

10:30 P. M.

WAAR—Charles Carlo, tenor.
WNAC—Hockey game reports.

10:45 P. M.

WAAR—Piano duo.
WBZ—News.

11:00 P. M.

WAAB—Baron Concert
WBZ—Sport Review
WEEI—Boston news

11:15 P. M.

WNAC—Dance music
WBZ—Sodero Concert
WEEI—Leo Reisman's music

11:30 P. M.

WAAR—Ishams Jones Orchestra
WNAC—Earl Moore Orchestra

12 MID.

WNAC—Ralph Dumke's music
WBZ—Arlene Weeks music

12:30 A. M.

WNAC—Riviera Orchestra

Armistice Eve Whist, Dance Tomorrow

A chance to whist, to dine and dance [illegible] sponsored by Redheads Country Club of Natick will be given on Armistice Eve at Dorchester Plaza, Geneva ave. and Langsdale st., Dorchester, for the benefit of the club. The committee, headed by John Hurley, includes W. Ivan Hennessey, secretary; Martin Walsh, treasurer; Grand Knight John McCarthy, floor manager; John J. Connonnon, William McKenney and Thomas Magrane.

Yen Ho Will Stage Pre-Armistice Show

[illegible] presenting a [illegible] show next week, [illegible] ...

Al Moore

[illegible] ...

Dodge to Lecture at Library Sunday

In the drama series course of the Public Library of the Fine Arts Sunday at 3:30 o'clock Wendell P. Dodge will speak on "Importing Foreign Plays and Players."

Mah Jong Restaurant Set for the Holiday

Manager Winton Bee of the Mah Jong Restaurant, Tremont and Warren sts., announces a [illegible] Armistice Eve.

There will be two floor shows, during the evening and a special dinner and supper will be served.

Mr. Bee has opened the [illegible] Mah Jong Parlors, and has a [illegible] chance to find companionship at [illegible] ...

Sam Bittle

Sam Bittle and his radio orchestra will play for dancing till the wee small hours.

Bond Bakers

MON. 8:00 P.M. TUES. 8:00 P.M. WED. 8:30 P.M. THURS. 8:00 P.M. FRI. 10:15 P.M. SUN. 8:00 P.M.

ALL-STAR RADIO REVEL

JOE RINES and his Show Boat Orchestra
NEAL O'HARA
WARREN HULL
ELEANOR TALCOTT
GRIN & BEARIT
JOHN McNAMARA

WBZ WBZA

Corns

Stop Hurting Instantly

then Lift Right Off!

Drop FREEZONE on that aching corn. Instantly it stops hurting, then shortly you lift the corn right off with fingers. You'll laugh, really. It is so easy and doesn't hurt one bit. Works like a charm, every time.

A tiny bottle of FREEZONE costs only a few cents at any drug store, and is sufficient to remove every hard corn, soft corn, and callouses. Try it!

FREEZONE

PERSONALITIES OF THE AIR

Good old Ted Husing
Is very amusing
When describing a football game,
His description's ecstatic,
His talk is like static,
In general he's quite lame.

I. M. RIASPD.

Mickie Alpert [illegible] ...

A cheer for Walter O'Keefe, who's good enough to be good [illegible] ...

And Ben Bernie does a bit of frank speaking about his antics. "Pat Kennedy isn't a real crooner. He's a mongrel crooner. He never got high enough to be a tenor and never sank low enough to be a baritone. He stopped just in time to give radio a pleasing voice. M. G. M.

MYSTERY ARMY EXPLAINED

Oaxaca City, Mexico, Nov. 10 (AP)—The exploration of an ancient "tunnel of the dead" under Monte Alban today was apparently helping solve a Zapotec legend of miracle armies that appeared or disappeared at will.

The legend is that more than 500 years ago during the Mixtec-Zapotec wars for control of this section of Mexico there were many battles and Monte Alban, the center of Zapotec culture.

The legend relates that the Zapotec armies, when hard pressed, often disappeared as if by magic and reappeared at the enemy's rear or wherever convenient to surprise them.

Dr. Alfonso Caso, government archaeologist, discovered the "tunnel of the dead" early this week, his third such discovery in recent months.

In Politics

Gossip About People You Know

Representative Leo Bernham of Brighton is another of those mentioned as possible successors to Paul Dever, civil service commissioner, who retires in December.

TEACHERS TO ORGANIZE

Rumor is again in circulation in City Hall that Boston school teachers are to organize with a view to supporting the candidacy of former Congressman Joseph A. O'Connell for mayor of Boston next year.

NICHOLS' FORCE ACTIVE

Campaign managers for former Mayor Nichols, who is to run for election in that office next fall, are [illegible] ...

CAREY LEADS FORCE

To John Carey, constable in the municipal police [illegible] ...

CURLEY MAY TRY AGAIN

Friends of Edward J. Curley, of Dorchester, [illegible] ...

POLLERS MAY TRY COUNCIL

Alexander J. Pollers, who failed of nomination in the Democratic [illegible] ...

Reinstatement Sought

Brighton, Nov. 10—A final effort to reinstate Sergt. Stephen J. Brown in the police department will be made next Wednesday at a hearing [illegible] ...

WHEN THE BODY OF THE WHITE BEAUTY was revealed . . .

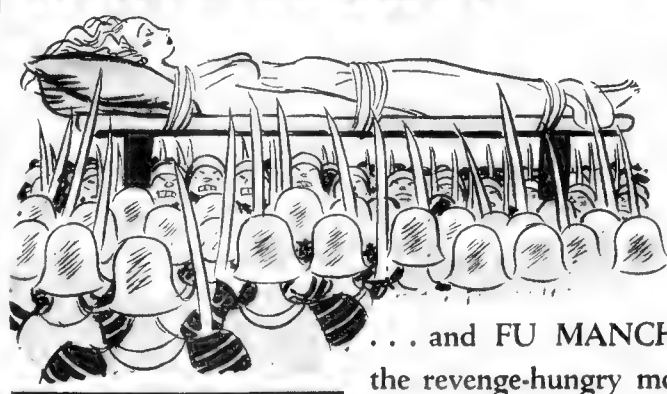

. . . and FU MANCHU gave her to the revenge-hungry mob as a sacrifice to their God . . . suddenly, from a hidden room came the crackling of lightning . . . . sweeping death from

THE MACHINE that commits **MASS MURDER!**

Are you thrill-proof? We defy anyone to watch this amazing drama from the thrill-dipped pen of Sax Rohmer and remain unexcited! Wait until you visit Fu Manchu's Palace of Tortures and listen to THE BELL THAT NEVER STOPS, and see THE WALL OF KNIVES THAT MOVES, THE TORTURE OF THE CROCODILE POOL; THE SERUM THAT ENSLAVES THE MIND OF MAN . . . and a thousand other gripping things!

She was so BEAUTIFUL *..but* CRUEL!

Fu Manchu's exotic daughter was Princess of his Palace of Tortures . . . she lured his victims and smiled at their agonies!

THE MASK OF FU MANCHU

METRO-GOLDWYN-MAYER'S *Thriller*

with **BORIS KARLOFF**

LEWIS STONE · KAREN MORLEY · CHARLES STARRETT
MYRNA LOY · JEAN HERSHOLT

From the Story by SAX ROHMER

A COSMOPOLITAN PRODUCTION · Directed by CHARLES BRABIN

Starts **TOMORROW** ON BOTH SCREENS

LOEW'S STATE **ORPHEUM**

Mass. Ave. at Norway St. · Washington St. & Hamilton Place

McEWAN SHELVED, CORCORAN H. C. COACH

BOSTON EVENING AMERICAN SPORTS

FANNING

With GEORGE UNDERWOOD

A Sport's Gold Mine | *Worcester Boys Win*
Bostonians Stake It | *O'Brien and Higgins*
Auto Racing Mutuels | *Big Jim and Madden*

DUNN, DOHERTY AND SHANAHAN STRIKE PAY DIRT

ONCE UPON A time the winds of chance blew a young Boston Irishman, named Charles Francis Flynn, to Florida. He was something of a nobody in this neck of the woods, but down in the land of palm and sunshine he found himself. Tying up with a young Canadian Irishman by the name of John McEntee Bowman he became a pioneer in the movement that turned Florida from a sand waste into a paradise. For Asa Candler, the Cocoa Cola king, Flynn had built Atlanta's first great modern hotel. For Bowman, Flynn built the great Miami Biltmore at Coral Gables, the world's greatest hotel. The Miami Biltmore makes all other hostelries look like mere rooming houses. Bowman and Flynn led the movement which made Florida the American Riviera. Then the Boston Irishman and the Canadian Irishman extended their field of operations to Cuba, building the Sevilla Biltmore at Havana, getting control of the Casino Nacionale and the rare track and starting another winter paradise. Just when their Cuban enterprise began even to dwarf their Florida holdings, Bowman and Flynn both died

TWO OTHER BOSTON Irishmen, Joe Doherty and Ray Shanahan, and a transplanted New York Irishman, Dick Dunn, former general manager of the Boston Garden, now are in on the ground floor in Florida. With backing partly Floridian and partly that of millionaires in the Madison Square Garden Corp., they are building an automobile track in Miami and soon will flash forth with a startling sports novelty—nightly automobile racing with pari-mutuel betting!

IF YOU DON'T think nightly automobile racing under the pari-mutuels will go in the American Monte Carlo, then you don't know Florida. If you don't think automobile racing with betting attached will be a "wow" anywhere where there is legalized betting you haven't the feel of the sporting pulse or do not understand human nature. Automobile race betting eventually will overshadow race track betting. Race followers do not go to the tracks to see the horses run. They go there to bet. Horse racing without betting will not attract, will not pay. Automobile racing without betting has attracted has paid. Automobile racing with betting will take the general public by storm. It will spread from Florida throughout the world of sport. The three Boston Irishmen—Doherty, Shanahan and Dunn—have struck pay dirt in a sport's gold mine that eventually may make the old Florida operations of that other Boston Irishman, Charlie Flynn, and the Canadian Irishman, John McEntee Bowman look small. If any man or clique of men, can get control of automobile racing with betting their earnings will be billions. Dunn, Doherty and Shanahan are pioneers, want to watch out or the pudding they are cooking will be eaten by others and they will wake up and find themselves with an empty pot. A sports mine like they have staked out invites raids by the fiends of Farons of Finance.

BROWN MAY HAVE beaten Holy Cross, but you can't keep the Crusaders down. My, how those Worcester boys are making good in the Big City! John Patrick O'Brien, a Worcester boy now is mayor of the great city of New York. Joe Higgins, born and raised in Worcester, and another son of Holy Cross, is sheriff of the great city of New York, and the youngest sheriff New York ever had. Joe was one of the greatest middle-distance runners in the country. It seems but yesterday that the late Tom Cassidy brought Joe into our Long Island home and said: "George, here is another Worcester boy who has come to New York. Do you think you can get him in the New York A. C.?" We introduced Higgins to Matty Halpin and soon Joe was a full-fledged Mercury Footer. Joe had and has an infinite capacity for making friends. Through Pat Walsh, the former sprinter and nephew of Charles Francis Murphy, long Tammany boss, Joe got acquainted with the Big Fellows in Tammany. Joe himself did the rest. Incidentally, Joe is engaged to the daughter of Tom Farley, former sheriff of New York. Looks as if Tom Farley would keep the sheriffship in the family.

THAT OTHER FARLEY of New York, James A. Farley, President-elect Roosevelt's campaign manager, and now perhaps the biggest political boss in the country, deserves everything that has come to him. Big Jim Farley is a regular fellow and a square shooter. It was our privilege to be associated with Big Jim in many and varied ways. We had a chance to study and observe him closely. Big Jim rang true in everything he did. Farley is no big morally, mentally, as well as physically, that he has retained respect in a job that has been the political downfall of many a man, the chairmanship of the New York State Athletic Commission. The Boxing Boss of New York offers himself as a target for the abuse of everyone. Plenty of mud was thrown at Farley, but out of the mud slinging Farley always emerged with skirts clean and unsullied. He has handled bigger and vastly more important things with all the intelligence, tact and diplomacy he showed in directing boxing, the football of politics

DID YOU KNOW that the biggest winner of election bets in America is a Bostonian? We refer to Colin Madden. Madden's winnings on Roosevelt dwarf the winnings of any other bettor or group of odds layers. In two bets alone Madden cleaned up $150,000. It is a tribute to Madden's far-sightedness that he put his money down months ago and got odds of 10 to 8. Some of the men who originally bet Madden 10 to 8 on Hoover, last week were trying to hedge by betting on Roosevelt and giving odds of 3½ to 1. Since the death of "Brickyard" Kenney, Colin Madden has become the country's biggest layer. Even Tim Mara is a piker alongside of the former Boston boy.

TIGERS RELEASE MUDDY RUEL

St. Louis, Nov. 10 (AP)—Harold ("Muddy") Ruel, who has been a member of six major league baseball teams, was today notified of his unconditional release by the Detroit Tigers, to which he was under reservation.

Ruel said he had no plans. Under baseball law, Ruel is a "10-year" man and is privileged to sell his services to best advantage. His release means that he was offered to all major league clubs and that none claimed him at the waiver price of $7500.

Winchester, Caseys Clash on Sabbath

The annual tilt of the Winchester Town Team and the Caseys is slated for Sunday at Russell Field, Cambridge. Both teams are at full beat for this encounter.

De-Emphasis? Just Giving You an Idea

Philadelphia, Nov. 10—If this be de-emphasis make the most of it!

Coach Harvey Harman of the Pennsylvania football team today ordered a three-hour session for his squad in preparation for Saturday's game with Ohio State at Columbus, O. The squad held a four-hour session yesterday. De-emphasis?

Coach Harman is confident his team will be in there fighting against the astounding Buckeyes. Carl Perina, the big brulsing fullback, who took such a hard beating in the Pittsburgh game, was in uniform yesterday. He took no part in the scrimmage, which concluded the four-hour drill on fundamentals.

It is believed that George Munger probably will be at fullback Saturday. Perina, however, has remarkable recuperative powers and likely will get into the game.

BUSH SIGNS TO MANAGE REDS

Minneapolis, Nov. 10 (AP)—Donnie Bush has signed a one-year contract to manage the Cincinnati club of the National League in 1933, Mike Kelley, president of the Minneapolis Baseball club which Bush managed the past year, said today after a telephone conversation with Bush and Sidney Weil, Cincinnati president.

When Cowboy's Life Hangs by a Thread .:. .:. .:. *By Burris Jenkins, Jr.*

PRINCETON HAS EVEN CHANCE

By RILEY GRANNON

Princeton a opportunity to gain tangible from the progress that has been made under the coaching regime of Fritz Crisler and his Western Conference assistants when they week against Yale.

Princeton, under Crisler's coaching, has been praised for awakening the long, abrupt Tiger spirit and putting a team on the field that starts in the ball game from start to finish. Princeton, last Saturday's slaughter of Lehigh being one of the most of the ruling elements it has faced. Princeton is still thus far has been negative rather than positive.

Senseless ties with Cornell and Navy and defeats by Columbia and Michigan stand against Crisler's eleven in major competition.

The fray with Yale at Palmer Stadium this week is the Tigers' 1932 grid windup.

The task of beating the Elis is not an impossible one. Brown did it. Army did it. Chicago almost did it in its 7 to 7 tie. Dartmouth could have done it and should have done it, instead of taking a 6 to 0 licking. And little Bates held the Blue scoreless.

Princeton is a robust eleven. It has big men all along the line and backs of sufficient poundage to compare favorably with those who wear the Blue.

One of the Tiger guards will outweigh his Yale opponent by nearly 60 pounds. The other will have a 30 pound advantage.

In other positions the Tigers can match or surpass the Elis in the matter of beef and brawn.

Another Tiger advantage comes between the two teams. Princeton, through the experience of recent years has a working knowledge of Yales offensive scheme.

"THE 'LONG DIVE' TO A STEER'S NECK," SAY THE CRACK COWBOYS AT THE GARDEN RODEO, "IS BY FAR THE MOST DANGEROUS MOMENT IN THE WHOLE SHOW. AND THAT GOES FOR RIDING THE WORST BRONC' YOU'LE GOT, TOO...."

Rodeo Finals Sunday to Aid Basket Fund

By JACK CONWAY

Two thrilling rodeo shows next Sunday at the Boston Garden for the Christmas Basket Fund of the Boston Evening American.

One show at 3 p. m. Another at 8 p. m.

That's not all. Col. W. F. Johnson has arranged to have all finals in the rodeo competition held on Sunday.

The star cowboy riders, steer wrestlers, girl riders and other rodeo heroes will do their stuff before the cheering thousands.

Col. Johnson says he's glad the election is out of the way. He asserts that folks can now relax by taking in the rodeo.

Of course if some of the defeated Republicans care to pay off some of their campaign expenses by doing a little bull [illegible] is tossing a steer instead of a bull they will be received with open arms at the Garden.

$100 BILLS WAIT RIDERS

Col. Johnson is [illegible] anybody who can ride one of his spirited horses for the small matter of eight seconds. I presume the good colonel would part with another $100 to anybody who could ride a steer.

Billy Ames who is doing some "right swell" for Col. Johnson, who pered today he has invited "Two Gun" Baker, famous Quincy policeman to do a little bronco riding. Two Gun comes from the wide open places of the West and knows his horses as well as he does his motorcycles.

Mayor James M. Curley, always a leader in every civic charity movement, has given his hearty approval to the Christmas Basket Fund's two rodeo shows.

BULLDOGGING FEATURES

The steer wrestling will be one features of the Sunday shows. Co. Johnson says his cattle has joined up with Boston air and atmosphere. He hints that even his champions at the noble art of bulldogging are going to receive some rough tosses before they leave town.

The finals on Sunday are certain to be filled with thrills as there is many a cowboy relying upon his prize money to pay his hotel bill and get his railroad fare for the trip back home.

Tad Lucas, world's champion lady rider, has promised to stage a few extra daredevil stunts.

The two celebrated black horses, [illegible] are to be [illegible] [illegible] [illegible]

BRUINS OUT TO RAKE UP LEAFS AT TORONTO

SPORTS

Sports World Saw Farley's Ability. Ring Game Jim's Stepping Stone.

By BILL CORUM

New Y... N... P... this bu... come up... daily piece... the New York Evening ... nal's m... quoted political ...

"Out of the campaign has emerged another commanding figure in politics who is so unusual as to be unique among campaign managers. James A. Farley, the national chairman, differed notably from the general run of managers.

"He was not a veteran politician; he had not grown up in an atmosphere of dissimulation and intrigue; he had none of the earmarks of the professional politician.

"I remember—now it can be told—my own misgivings the first time I talked with him. His absolute frankness was startling. My fear was that he was too utterly frank, too completely honest. He has shown by his success that in politics honesty is the best policy.

* * *

I REPEAT ... read... tua... most... Long ... the p... onto w... box ... fore ... pubset ... Lorrain... broadc... racket ... been ... quite an ...

I do not ... because ... and wo... cent dem... Hassler... mudsling... say as in the ... is nothing ... me but his ... mail sent ... office. I ... a letter ... folks, pu... and would ...

BUT FAIL ... the pr... to ... take ... the ... ness ... on the ... good ... because ... tennis ... pages ... lighter ... things ... In ... let me ... Farley ... over with ...

He's an ...

RANGERS LINE INTACT

With the ... of Dooley ... the N... Rangers ... Lester ... and Rober... hockey ... been ... quite ...

BRUINS STRONGER

... Beneath ... Boston ... a potent ... the New ... probably ... doubt ...

CLOSE SCRAP DUE IN N. H. L. CAMPAIGN

LINEUP AT TORONTO

BRUINS		MAPLE LEAFS
Clapper, rw		lw, Jackson
Stewart, c		c, Primeau
Barry, lw		rw, Goodfellow
Shore, rd		ld, Clancy
Hitchman, ld		rd, Horner
Thompson, g		g, Chabot

HELP PACKERS PACK 'EM IN AT GATE

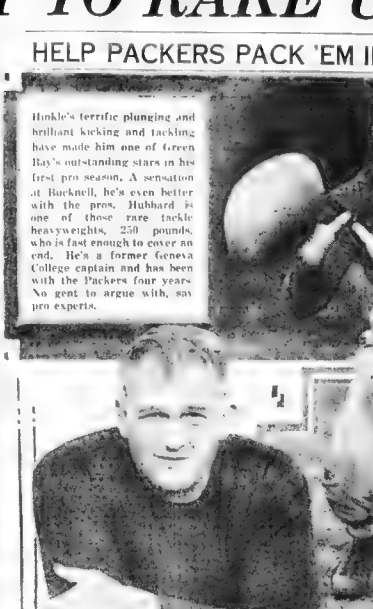

Hinkle's terrific plunging and brilliant kicking and tackling have made him one of Green Bay's outstanding stars in his first pro season. A sensation at Bucknell, he's even better with the pros. Hubbard is one of those rare tackle heavyweights, 250 pounds, who is fast enough to cover an end. He's a former Geneva College captain and has been with the Packers four years. No gent to argue with, say pro experts.

CLARK HINKLE

CAL HUBBARD

BRAVES FACE VETERAN TEAM IN PACKERS

The Green Bay world's champion football team which opposes the Boston Braves next Sunday at Braves Field is practically a veteran organization.

Some of the boys have been there so long that they are due to be pensioned any minute now.

The Packers are chary of adding new men. The list of recruits this year numbers but two. But what a pair. Clarke Hinkle, the battering buster of Bucknell, and Joe Zeller, Indiana prize guard, are the only ones to break into the charmed circle.

Headed by the vast Jugger Earpe former center and present tackle who coyly admits 11 years with the Packers they range down through the ages to the above pair, the rookies of the outfit.

LEWELLEN GREAT BACK

Verne Lewellen, many time all pro halfback and the greatest punter in the league, is proud of his nine seasons. And nine seasons of pro football puts him into the class of John Plus Quinn in baseball.

Five of the Packers have played seven years. These are Rudy Comstock and August Machalske, guards; Dick Stahlman tackle; Lavie Dilweg, end, and Johnny Blood, halfback.

Cal Hubbard, behemothic tackle has been tossing them around for six seasons. And Curley Lambeau has coached the Wisconsinites for 14 years.

Four of these veterans were picked on the All-America pro team of last year. Hubbard, Blood, Dilweg and Michalske were the selections. And Lewellen failed of this rating for the first time in five years.

Sports Writer Pins K. O. on Nick Lutze

Los Angeles, Nov. 10 (AP)—George Zaharias, Pueblo, Colo., essayed a flying tackle which carried the big Indian and his opponent, Nick Lutze, Venice, Cal., into the lap of Ned Cronin, a sports writer, at a wrestling match here last night.

Cronin, a giant in his own rights, arose in disgust and dumped the pair on the floor, knocking both unconscious. Seconds flourished towels and poured water on the dormant pair to no avail. After the 20-second time limit, when neither arose, the referee called it a draw. Each had won a previous fall.

BROWN LINEUP IS SHIFTED

Providence, Nov. 10—Coach McLaughry has made several shifts in the Brown lineup, but it is expected that the team that faces Columbia Saturday will be the same as started against Harvard and Holy Cross.

Offen and Patton are at the guard positions in place of Fraud and Lear. All four are rated almost on a par. Roland Brown who has started every game at tackle, is playing on the second team, Reick being on the varsity.

Penn Hargrove is in the regular backfield and Gammino in fullback with Capt. Gilbane as a halfback. Ed Gimartin, who will start Saturday against the Lions, was bruised in last week's game.

The Bears' Wednesday workout consisted of drills on Columbia formations and an assignment scrimmage.

Today and tomorrow the team will have light work. The Bears leave here for New York tomorrow.

FEW GRIDIRON STANDOUTS THIS FALL

By DAVID J. WALSH

New York, Nov. 10 (INS)—May be the new rules, particularly that stimulating passage dealing with the knee-on-the-ground blither, have made it really a team game at last.

Maybe the secret died with the press box rhetoric of the commercial era not long ago concluded, when everything went including the mortgage money.

Anyhow, a survey of the nation revealed today, through the resources of the International News Service, that college football for 1932 knows all too few who are distinguished beyond the commonplace and none who are touched by the greatness with which Grange and his kind dramatized the headlines.

The year in football as a matter of fact, has had its personal misfortunes. Such a man must have been King, of the Army, as deft an end as ever I've seen, but he was permanently retired by injuries a week ago. Such a man very well could have been Mohler of Southern California. He was permanently retired by injuries two weeks ago.

IRISH LACKING STAR

In addition, the Notre Dame parade, always a little theatrical not effective, has been neither so far, the young men being preoccupied and even morose. In fact, they aren't trying to beat each other in the headlines any more. They've been too busy trying to beat Anderson to the players' entrance.

The survey doesn't profess to prove anything definite at this early date, but only to disclose tendencies. It shows for instance that any one of the three or four men in the backfields at Southern California and U. C. L. A. is capable of fine climax running.

It shows Harry Newman Michigan, to be potentially the quarterback of the year another Friedman in fact.

It vouchsafes the information that Johnny Cain at Alabama, Jim Hitchcock at Alabama Poly and Don Zimmerman at Tulane have dominated every game played by these teams to date; that Beattie Feathers, of Tennessee, is nobody's fool on running plays.

Among others named in the survey and mentioned now because of their probable bearing on the All-American situation later, were the following

EAST—Mittal, Columbia; Meadows, Brown; Dalley, Pitt; Kopscak, Army, ends; Colehower, Pennsylvania, and George, Cornell, tackles; Grenda, Columbia; Frank, Brown; Garrett, Princeton, guards; Del Isola, Fordham; Gilbane, Brown, Hallowell, Harvard; Engle, Pennsylvania, centers; Fields, Army; Viviano, Cornell; Crickard, Harvard; Weinstock, Pitt; James, Princeton, and Fishman, Dartmouth, backs.

MID-WEST—Backs, Rentner and Olson, Northwestern; Minton and Lund, Minnesota; Zimmer, Chicago; Berry, Illinois; McGuire, Wisconsin; Veide, Illinois State Normal; Sheketski, Kuken and Jaskwhich, Notre Dame; Horstmann, Purdue; Carroll, Hickman, Ohio State; Ends, Petoskey, Michigan; Hillman, Ohio State; Host, Notre Dame, Linemen, Oehler, Purdue; Bernard, Michigan; Kurth, Notre Dame; Rosequist and Gailus, Ohio State.

SOUTH AND SOUTHWEST—Backs, Roberts, Vanderbilt; Lavey, Duke; Holsraw, Virginia Poly; Kercheval, Kentucky; Spearman and Oliver, Texas Christian; Baker, Southern Methodist; Dominque, Texas A. and M. Ends, Puqua, Southern Methodist; Mayer, Kentucky; Arial, Alabama Poly; Hatcher, Georgia. Tackles, Aitken, Tennessee; McCollum, Alabama Poly; Leydendecker, Vanderbilt; Godfree, Alabama. Centers, Maples, Tennessee; Porterfield, Virginia Poly; Rodrigues, Texas.

WEST COAST (northern section)—Backs, Brovelli, St. Mary's; Castro and Schaidach, California; Caddel, Stanford; Krause, Gennaro; Mikulark, Oregon; Sanders, Washington State; Temple, Oregon State. Ends, Gatty, San Francisco; Nisbet, Washington; guards, Stepanovich, St. Mary's Cortus, Stanford.

Kid McCoy Discovers Corkscrew Punch

Kid McCoy hammers open the door from poverty to ring fame and wealth with his fists. Lottie, an Ohio girl, becomes his first wife. He goes to England, loses a decision to Ted White, and returns to America. The Kid beats Tommy Ryan to take the middleweight title and then goes to South Africa.

By KID McCOY

As told to Lee J. Smits

(Copyright, 1932, by Boston Evening American and King Features Syndicate)

CHAPTER XXII

It was a left hook to the jaw, one in many, that eventually put Bill Doherty down for the full count in the ninth.

Couper and I had bet the gate money on myself. The odds had been 6 to 4 on Doherty, and I split about $25,000 with my backers.

Strolling into McLean's bar after the fight, I encountered Joe Goddard, a heavyweight of some reputation, who had been a heavy backer of Doherty.

He was in a bad mood and expressed regret that I wasn't up to his weight so that he could threaten me. A little fellow slapped a bag of gold an the bar and offered to bet it all on me to whip Goddard.

Goddard lost his temper and swung at the little fellow, and as he did I uncorked a left that put him on the floor on his haunches.

It was a bright-eyed British barmaid, Elizabeth, who next took my fancy. She had come out from England for £25 a year and didn't like her employer.

I arranged with Dan McLean to have her work for him in his Johannesburg place, for £5 a week. Lizzie was a truly beautiful girl, with rosy cheeks and a merry manner, and McLean was glad he hired her.

Put on Benefit

When I had regained my health, I went to Johannesburg and put on a benefit, in the Empire Theater with Couper's aid. I cleared $1200 and immediately posted another forfeit to meet Doherty. He accepted, and I went to Kup River, about 12 miles from Johannesburg, to train.

My sparring partner was Mick Dooley, an Australian, who accidentally taught me the trick of spinning the punches of my opponents.

I carried the idea and later developed the "corkscrew" punch.

Dooley came to South Africa with Doherty, and while we were training he and Doherty staged a fake quarrel and Dooley came to my camp.

I took him on, and in boxing with him he automatically used his famous spinning block—diverting a blow by knocking it out of line. It was a trick new to me. Two weeks before the fight Dooley returned to Doherty's camp, hoping that he could teach secrets of my style to his pal.

Boxes 20 Rounds

Tut Ryan, another famous Australian heavyweight, took Dooley's place. Three days before I met Doherty Ryan and I had a 20-round contest for Couper and a few others to test me out.

Early in the fight with Doherty he spun my left with his right, and I swung clean around, catching him a terrific back-handed blow—the deadly pivot.

"Dooley didn't teach you that one, did he?" I asked.

I next got an offer to go to Bullawayo and meet a Zulu boxer who was six feet six inches tall and who weighed 250 pounds.

I also heard that it was next to impossible to hurt a Zulu when he is in a fighting mood. The big fellows, I learned, fought bare-footed, and I arranged to have a few small tacks sprinkled around his chair just before the bell rang for the first round.

I figured that no guard or blocking could turn the blows of a man of that strength. I kept out of harm's way for a few seconds and when my opponent paused to pick a tack out of the sole of his foot, I let him have it below the right ear.

I had to repeat the blow before he toppled, although he was poised on one foot.

There were 10,000 blacks in the settlement and 3500 whites, so I made a hurried getaway, figuring me of the Kaffirs might accuse me of having something to do with the tack in the giant's foot.

In Cape Town Couper gave a benefit for Doherty, and I boxed him six rounds to help out his bankroll.

Among the notables I met in South Africa were Orm Paul Krueger and Barnato, the spectacular mining magnate. Barnay became my friend and materially helped me financially, loaning me to some good investments.

For a month before I sailed with Fillis for Cape Town, I worked punching the bag and meeting all comers for $100 a week. On the night of my last performance a ship arrived with a fresh crop of Australian fighters.

Aussies Battle

It was advertised that I would put out any challenger in four rounds, or forfeit a "pony"—$12b. When the Australians heard of this they flocked to the circus. I was standing in the entrance with Frank Fillis and wearing my newest togs, including a top hat and Prince Albert.

"Where's this Yankee McCoy?" they inquired.

Fillis said, "Here he is," pointing to me.

"Gor blimme, any one of us'll take him on any time," they howled in derision.

Fillis started to explain that I was the middleweight champion, a local champion, for that night which was my last appearance. I interrupted and he ceased.

"Sign any two of them. I'll take on three men tonight."

Fillis protested that this was too much for the management to ask of me, but I urged him to go ahead.

I knocked Clifford out in the first round, one Australian in the second round and Richardson, the toughest of the lot in the third round.

When I sailed from South Africa, March 5, 1897, in the steamship Scott, I had with me a bankroll of $40,000, a lot of pleasant memories and some valuable experience.

Kid McCoy tomorrow tells of his return to the U. S. from Africa, and some of his interesting affairs at the time. Follow this thrilling feature daily in the sports pages of the Boston Evening American.

YALE CRIPPLED FOR TIGERS

New Haven, Nov. 10—Yale today is the underdog for its annual game with Princeton with six of Eli's aces suffering from injuries serious enough to keep them out Saturday.

Joe Crowley, right halfback; Joe Johnson and Vic Malin, centers; Jimmy DeAngelis, right guard; Walter Kimball, right end and Bill Browne, quarterback of the pony backfield constitute the injured squad.

It is certain that not one of these will be able to play any length of time against Princeton and DeAngelis, Malin and Johnson are not likely to play at all. DeAngelis and Malin were hurt in scrimmage.

LIGHT DRILL FOR LIONS

New York, Nov. 10 Because of the downpour, Coach Lou Little of the Columbia football squad gave his men a light workout here.

The tackles and ends are getting a thorough grooming to fit them for Brown's triple wingback formation. The Bruins had two of the best flank men in the country in Meadow and Bail, and the Lions must be alert to break up the Brown attack.

Two Harvard, Yale Games Called Off

Two Harvard-Yale football games were postponed today because of heavy rain storm which swept over the New England coast.

The 150 pound and champion house teams of the two universities were to meet here, but the game was postponed until November 15.

SCHOOLBOYS IN HOLIDAY TILTS

School tilts scheduled for today were cancelled, due to inclement weather. Most of these games will be played at a later date.

These include the much discussed Charlestown-South Boston High battle. Others rained out include Brighton ... and the Hyde Park ... varsity ... school ... list ... ment of ... Soccer ... holiday ... many of ... billed for ...

A Boston ... the card ... ing Engineering ... ling La... Fenway ... match ... tling ...

Boston ... Brookline, for a morning game on a ... a private ... school high, ... clash ... one has improved rapidly, after a late start and will make the Eaglets step.

Lynn English at Peabody and Salem at Lynn Classical are two fine North Shore games. The English-Peabody affair is a toss-up, while Salem seems to have a slight edge on Classical.

Wakefield at Melrose, Gardner at Leominster, Quincy at Fitchburg are other fine clashes. In the Catholic High School League, Mission is at St. Mary's, Brookline; St. Clements at Immaculate Conception at Revere; Cathedral at St. Charles in Waltham.

RODEO NOW! BOSTON GARDEN

Football Roundup

West Point, N. Y.—Capt. Furgason, North Dakota State coach believes his team will show more power against Army Saturday than it did last week, when it suffered its first defeat of the season from George Washington. The Bisons will have the benefit of four days practice on the scene of the game before they entrain. Wendell Coach Hunter the teams on ... will be back ... this week ...

Princeton, N. J.—... squad ... drill ... of co-ordination ... the opposite, according to ... waters are plain. Aspirants ... of the ... are on the squad. Purse ... and Captain Kadlic and Kalmanah Bass and Smithers, Chamberlain and Gonzenbach, Crenshank and Rulon-Miller, Van Dolah Stewart, Hallett and Quigley and Weaver and Haygn.

Villanova, Pa.—If Detroit and Villanova can't solve the passing games the other presents Saturday it probable will be because the teacher outshines his pupil or vice versa. Harry Stuhldreher, Villanova coach says that and Gus Dorais, Detroit mentor, taught him how and when to pass when he was at Notre Dame.

Syracuse, N. Y.—Four Syracuse players will bid farewell to the Thanksgridiron in the Colgate game Saturday. Frank Tindall and Frank Kennedy, guards, and Joe Morgan and Dick Fishel, backs, are seniors but most of the other Orange starters are drawn from the sophomore class.

Ithaca—Johnny Ferraro, Cornell backfield star who has been benched with an injury most of the season, was temporarily banned from the Cornell varsity today by Coach Gil Dobie and he has been dropped from training table. Dobie's action was intimated was disciplinary. Dick Kraus will take Ferraro's place against Dartmouth on Saturday.

Middletown, Ct.—The Wesleyan football squad was at full strength today for its battle against Bowdoin here this week. Signal practice with stress on line plays and defense metrics marked yesterday's drill in a drizzle.

Joe Ely's Touchdown Wins for St. Marks

Groton, Mass., Nov. 10 (INS)—Joe Ely, a football player for St. Marks Academy, who bears the same name as the Democratic Governor of Massachusetts, today had credited with chalking up the winning touchdown against Groton ... Franklin D. Roosevelt ... of the Democratic Party ... Ely's touchdown ... high school ... Purdue, piling up 20 first downs against Northwestern, set a record during Dick Hanley's career there, yet the Boilermakers failed to win.

Walter Switzer, a Cornell soph back, is admittedly the complete boss of the outfit, captain or no captain. Pepper Martin is still playing exhibition baseball even at this late date. Occidental College, which you must have seen in the football scores in the Sunday papers does not have a football coach at all. A board of directors dictates the system, the schedule, and the lineups. Two players are included on the board. There's an insurance company in the Southeast operating solely on premiums paid by football players . . .

Facts You Might've Missed

The Chicago Bears (pro grid) could do without a punter entirely if they wanted to. They have a youngster on the squad who can hurl passes 85 yards at a lick . . . When Southern California beat Stanford in 1928, 10-0, they failed to make a single first down by rushing . . . The first time Jump Arnall of Auburn ever tried a placement kick it went for three points . . . An Atlanta, Ga., law requires wrestling promoter to pay $200 a show in taxes, so the fans got a free show recently . . . A straw vote taken among Notre Dame varsity players shows that they get their biggest thrill as freshmen scrimmaging against the varsity . . . Vin Sabin, Chicago's greatest back, was a nationally recognized speed skater while still in

MACK PREDICTS TITLE IN 1933

Philadelphia, Nov. 10 (AP)—Breaking a custom of rarely ever making a prediction, Connie Mack manager of the Philadelphia Athletics, says he expects his club to beat out the champion New York Yankees next year.

He bases his forecast upon the hopes he places in his pitching staff—Lefty Grove, George Earnshaw, Rube Walberg and Leroy Mahaffey, the "Big Four" that failed to function in 1931 style this year. He says he is expecting better work from these hurlers in 1933.

Lewis to Meet Calza

New York, Nov. 10 (INS)—El "Strangler" Lewis will meet Ciza of Italy in Madison Square Garden Nov. 21.

STOP!

• Stop enduring discomfort when you shave. Try the "BLUE BLADE" and learn the ease and convenience thousands and thousands of men enjoy. Get the benefit of this blade's slotted flexing centers and rust-resisting finish. Buy a package of "BLUE BLADES" on our money-back guarantee of satisfaction.

CRIMSON VICTIM OF LACK OF GRID MATERIAL

PLAYERS NEED FOOTBALL INSTINCT

By BILL GRIMES

In the event of a Holy Cross victory in the Stadium on Saturday, there probably will be a demand on the part of the Harvard alumni and undergraduate bodies for a detailed as well as a plausible explanation concerning the Crimson's lack of success this season.

Although Harvard does not make a practise of airing or rushing into print its gridiron grievances with the same haste as many other institutions, it is the custom throughout the college world to make such demands.

As a general rule alumni of most colleges do not bother to ask for an explanation. Instead they immediately demand the scalp of the coach after their alma maters have dropped a couple of important ball games.

Yet only in rare instances should coaches be held responsible for football defeats, which are, for the most part, due to lack of material and injuries.

OPTIMISM UNWARRANTED

Harvard is a victim of unwarranted early season optimism.

In all probability, there is no large college in the country, with the same football rating, attempting to carry on with less real material than is available at Harvard.

Such a statement may surprise some folks but, nevertheless, it is the downright truth. From a physical standpoint, Harvard may shape up as a "big time" football squad but that is the limit to its qualifications.

With the exception of Jack Crickard there is hardly a player on the Harvard squad with a normal amount of football instinct at his command. While coping with the present day type of gridiron warfare, it is absolutely essential for the key-men, at least, to possess keen football instinct and five yards downfall may be traced to the absence of this all important qualification.

HARVARD LOST STARS

Moreover, Harvard lost 18 football "H" men, through graduation last June and has been obliged to recruit replacements from last year's second and third string substitutes and from among the poorest distribution of football talent ever offered by a sophomore class at Cambridge.

All that remains of the 1931 Harvard varsity which went through undefeated to the Yale game are Captain Carl Hagenman and Tom Hill their 1st years stride. Jack Crickard, Ivan Hardy, and Roger Hellowell who has been inactive most of the season. Dave Kopans an unusually capable tackle went on probation. Then Brad Simmons got into scholastic difficulties and injuries forced the retirement of Don Gleason.

After analysing the football situation at Harvard it should be evident to all impartial researchers that the coaching staff is in no way responsible for the two defeats suffered this season. Represented by the greatest team, brawn or one of the few undefeated, untied college elevens, while Army will be a favorites against all foes after its showing in the Stadium.

Harvard may lose to Holy Cross. On the showing of the elevens this season the Crusaders should be odds-on favorites.

But if Harvard can beat Yale an easier assignment that Holy Cross—all will be serene at Cambridge, for it is traditional at Harvard to weigh football seasons on the outcome of the Eli game.

SCRIMMAGE ON FOR CRIMSON

With the upheaval at Holy Cross opening a possible gateway for the Crimson to swing back into a winning stride, Head Coach Eddie Casey will begin his final drive for the Crusaders this afternoon.

Apparently Harvard has decided on its starting lineup for Saturday. For two days Frank Cassis, recently discharged from the hospital squad, has been at center, flanked by Herman Gundlach and Jack Healey, with Iead Hardy and Malcom Bancroft at the tackle berths and Capt. Carl Hagenman and Tom Nagle on the ends.

Although the regular linemen will go into action on Saturday, the first string backfield men will be on the sidelines, other than Danny Wells. Frank Gleason will occupy John Deans berth, Dick Waters will fill in for Charlie Nevin, and John Grady, Fergus Locke and Carl Peacocke will divide Jack Crickard's duties.

After two days indoors, Coach Casey took his squad out yesterday and ordered long and strenuous drills of blocking and tackling the linemen. The varsity was sent through a scrimmage with the scrubs, who were using Holy Cross plays.

Following yesterday's session orders were issued for all varsity players to report early this afternoon and to be equipped for scrimmage.

TODAY'S RACE SCRATCHES

PIMLICO

2—Home Shore, Light Breeze, Azonite, 3—Cruising, Wrist Stale
4—Madame Souch, Danger Zone, Fair Bills, Corsino, Midshipman, Honey Bound
5—Sirkas
7—Sing Prick, Rolling Sea, Zenobia, Skirt, Retrom, Monkeday, Meridian Queen
Weather clear, track muddy

LATONIA

1—Reeds Choice, Schuster, Flying Foot Red Polly, Sis Gardner, Rapola, Miss Justice, Ritvette
2—Butch, Verdie H., Gloria Diane Dr Louis Hanuman, Lee Gold, Just Usher Dorcandy, King Flying
3—Cedar Valley, Ali Wise, Baptism, Hourglass, Maybelle, Peacock Blue, Lumberger, Panne Diane
4—Officer Girl, Miss Yes, Jane Packard, Magna Mater, High Dizzy, Asphodel, Lady Khoya, Young Bill
5—Picandra M., Lady Sweet, Princess Deana, Nashola Boy, Big Shot
7—Mendell, Wal man, Madrion, Blue Fly, Our Geiler, Chatmon, Inferno Lad, Major Laughter
8—Nails Borne, Chaboya Choice, Singing Kid
Weather clear; track heavy

Commerce Wins

The Trade School eleven trailed Commerce 6 to 0 at Fenway park yesterday.

MR. BOSTON

By JACK CONWAY

WHAT I SAW and heard while bouncing around town in a rumble seat.

Johnny Buckley hearing Eddie Mack for $10 in a game of pool and then refusing to take his money. Just a couple of pals.

Paul Bowser signing "Gentle Jack" Washburn to appear on the same card with Henri DeGlane and Nick Lutze at the Boston Garden on Thanksgiving night. So that 15,000 Shriners may know what war is like.

Mr. Boston

Dan Koloff buying a ticket for France. But planning to return here the latter part of December and become an American citizen. Dan is a Bulgarian.

Jack Sharkey wrestling a steer to the ground at the Boston Garden. Having learned all the wrestling holds when he fought Young Stribling in the Battle of the Palms.

Jimmy Johnson planning to match Tony Canzoneri with Jimmy McLarnin in the New York Garden. Dreaming of a $100,000 gate.

Andy Callahan telling us that anybody who thinks he won't like King Cut (Henry Tuttle to you) will be as wrong as those birds who voted for Hoover. Incidentally Callahan is already in fine condition and prepared to take on Jackie Fields if he wins from Tut.

* * *

Giants Sought Ed Brandt

JUDGE FUCHS of the Braves turned down a flock of second-rate ball players for Ed Brandt, his star pitcher. The Tribe not being anxious to aid the Giants or anybody else at its own expense.

Eddie Casey's contract as head coach at Harvard expires with the Yale game, but will be renewed if sentiment at Cambridge means anything. Casey has been handicapped by lack of backfield material. Perhaps when the Holy Cross and Yale games are over the Crimson may have more cause to cheer than at present.

James A. Farley, of course will resign his job as chairman of the New York Athletic Commission to become Postmaster-General or assume some other big government job under Roosevelt. Tammany will name Farley's successor, which will mean that Gen. Phelan will be the power of the New York commission.

* * *

Packers Best Eleven

BILL GRIMES tells me the Packers, who meet the Braves at the Wigwam on Sunday, are the best football team in the world. Which statement will probably cause the Rusty Mugs to make a violent protest. Also the dolls who smash each other around in the bargain, and subway rushes.

Col. Johnson will hand the boys $35,000 in prizes following the finals at the rodeo show on Sunday. Just as if he had a private mint of his own.

* * *

Speaking of Offers

BILLY AMES is trying to get Dan Carroll, Johnny Buckley, Two Gun Baker and Shorty Burt to compete in a special steer throwing contest or broncho riding test at the Garden on Sunday night.

With $100 for anybody who can stay on a broncho for eight seconds.

* * *

Prosperity Has Arrived

CHARLEY SOLOMON at the Crescent Cove was all set for the Roosevelt victory with a "Prosperity" ensemble of dancers. I thought there was a ring of sincerity in the "Prosperity, sonz People" now at least have hope. Maybe later on they'll also have money.

I hope when Hoover becomes a private citizen he won't try to "write" in on the syndicate business of that other former president Calvin Coolidge. Looks as if there is going to be plenty of competition for former Presidents. As in everything else.

Hoover and Cal might write each other letters. And have the newspapers pay for them.

With so many former Presidents around, it is getting tougher on the regular columnists and space writers. It will soon be a poor newspaper that hasn't got a couple of former Presidents on its staff.

I understand that the former Presidents insist on writing their own stuff. Which doesn't even give a "ghost" writer a break.

Anyhow the election is over. I'm thankful for that.

HARD WORK FOR TUFTS TODAY

Coach Lew Manley will give his Tufts squad a stiff workout this afternoon at the Oval in preparation for the B. U. game at Weston Saturday.

The first team at the Oval will have Sam Clayman, Bill Stafford, Walter Kroehlich and Raymie MacLean doing the ball carrying.

Helpfelder and Woodworth are at the tackle posts, Cochrane and McGonigle at the guards; Grinnell and Oliver at the ends, and Ben Carlyn at center.

Carlyn is slated to start against Boston University Saturday.

Sam Fox and Leo Milner were in at the tackle positions for the second team.

Jonnnie Grinnell received a bump on the leg in scrimmage, but he is expected to be O. K. Saturday.

Amherst Prepares for Williams Tilt

Amherst, Nov. 10—The Amherst varsity football team works today on a defence against the Williams aerial attack.

Bob Moses, star sophomore end who was kept out of the Trinity game because of injuries, went through a light workout today and will probably start against Williams Saturday.

So What?

By JOE MOONEY

[illegible] makes a little grid history of its own—starting a substitute coach against Harvard Saturday.

Trouble with Ed [illegible] boys is that they seen Reppie can again [illegible]

Two more losses across the river and old Moral Victory will be running wild for Harvard again.

They thought they had him graduated, but [illegible] are so [illegible] the old bugaboo came back to [illegible] P. G.

Now you can't keep him off the bench if you turn it upside down.

Rain Keeps Exeter Eleven Indoors

[illegible] Exeter, N. H., Nov. 10—[illegible] was forced the Exeter [illegible] regular practice [illegible] to the gymnasium [illegible] Thompson says as it prepared for [illegible] the [illegible] series with [illegible] Andover on Saturday.

Coach Martin Sweeney [illegible] particular attention to passing and [illegible] Exeter's [illegible] A scrimmage showed every man [illegible] perfect condition.

READING HOST TO WOBURN T.T.

The Reading Town Team will [illegible] the undefeated and unscored on Woburn Town [illegible] Reading Town [illegible] Reading Town Team will [illegible] Woburn [illegible] Reading Town [illegible] Woburn [illegible] Reading Town [illegible] Woburn [illegible] Reading Town

MARKETS BOSTON AMERICAN BUSINESS
NEW ENGLAND'S GREATEST EVENING NEWSPAPER

ROOSEVELT AND HOOVER SHOULD GET TOGETHER

By B. C. FORBES

New York, Nov. [illegible]—Presidential Election conditions [illegible] around. [illegible] to Washington [illegible] acceleration [illegible] you in [illegible] for the [illegible] over the [illegible]

COOPERATION KEYNOTE.

Neither [illegible] power [illegible] Democratic [illegible] Democratic [illegible] Democratic

LEADERS RISE WITH A GOOD STEEL REPORT

New York, Nov. 10—With a report on unfilled tonnage by U. S. Steel better than generally expected, leading shares rose today in Wall Street about as quickly as they dropped yesterday.

Leaders pushed up 1 to more than 4 points, erasing yesterday's losses in active trading.

TELEPHONE HAS RALLY

American Telephone rallied around 4 points, with a story in circulation that yesterday's statement regarding telephone removals was misleading as to financial results. Telephone economies are said to have been considerable.

Issues up around 3 or more included Atchison, American Can, Allied Chemical and New York Central.

U. S. Steel common and preferred advanced more than 2 points, but the common did not fully retain its advance. Penn Pacific pointed out a couple of points, coincident with ordering the regular $1.50 quarterly dividend.

Reports of plans to attempt to modify the Volstead Act as the next session of Congress agrees upon just what had the earmarks of pool activity in a few issues. Owens Glass was active up more than 3 and Crown Cork 3.

The sacking and filling of the market, such as had been seen in the past two sessions, was described in prominent brokerage quarters as reflecting little save professional stock activity. The public remained aloof, most encouraging augury of the market, according to a number of analysts, has been the quick cessation of selling on declines.

Marked strength of the rails coincided with the meeting of the advisory committee of the Association of Railway Executives. Usually well-informed quarters in Wall Street have turned hopeful of the formation of a unified national program for dealing with the railway problem.

ROOSEVELT AND RAILS

Only yesterday, the Coolidge commission met, and Mr. Coolidge said it had asked for reports from various interested groups. It was recalled, also, that Governor Roosevelt has taken an active interest in the railway problem, and outlined a program during his campaign which was described as constructive.

The chief item of corporate news was U. S. Steel's monthly report of unfilled tonnage, showing a small gain for the third successive month, after 26 months of steady declines. The October gain amounted to only 1,650 tons, which might normally be regarded as unimportant. Nevertheless, Wall Street would not have been surprised had a decline been reported, in view of the pessimistic hesitancy which became pronounced around the middle of October.

Sale of 19,500 shares of the common stock of the Bastian Blessing Corp., an asset of the bankrupt United Drug Stores Co. of America, was authorized today by Referee Irwin Kurtz after a hearing.

The purchaser was Eugene E. Thompson of Washington, D. C., the only bidder, and the price was $3.75 a share. The stock originally sold for $25, but the current value, according to an appraisal made for the Irving Trust Co., trustee, is only $3. The Bastian-Blessing Corp. manufactures soda fountain equipment, and is located in Illinois.

$5,000,000 N. J. Bond Issue Is Expected

Returns are incomplete on the New Jersey proposal to transfer $30,000,000 bonds to emergency relief purposes from the already authorized highway bond issue, but approval is certain. It is probable that $5,000,000 dated January 1 will be offered late next month. Treasury officials would like to be in line with Governor Moore's policy of borrowing for such purposes only as funds are needed, and the state has sufficient funds to take care of December relief requirements, and it is estimated $5,000,000 would carry the program along until March 1.

Bank of England's Reserve Increased

London, Nov. 10 (AP)—The weekly statement of the Bank of England shows the following changes in pounds: Total reserve, increased 245,000; circulation, decreased 262,000; bullion, decreased, 17,000; other securities, increased 97,000; public deposits, increased 13,400,000; other deposits, decreased 23,854,000; notes reserve, increase 262,000; government securities, decreased 10,780,000.

Proportion of the bank's reserve to liability is 40.42 per cent, compared with 37.33 last week. Rate of discount, 2 per cent.

New Jersey Zinc's Net 26 cts. a Share

New Jersey Zinc Co. reports for quarter ended September 30 net income of $555,330, equal to 26 cents a share on 1,963,264 shares after all charges. In the third quarter of 1931, net income was $778,817, or 39 cents a share.

For the nine months ended September 30, net income was $1,585,329, or 81 cents a share, against $2,904,338, or $1.27 a share in the first nine months of 1931.

Baldwin Bookings for Month Larger

Business booked by Baldwin Locomotive Works and affiliated companies for October amounted to $572,000, against $501,000 in September and $1,016,000 in October, 1931. Shipments for October amounted to $787,000, against $554,000 in September and $1,688,000 in October, 1931.

NEW YORK STOCKS — NET CHANGES

Yesterday's sales 1,300,000
Week ago 1,800,000
Year ago 1,493,011

1932 to date 385,944,397
1931 to date 504,433,738
1930 to date 497,768,331

—A—

1932 High	Low	Div $	Name	Sales	Open	High	Low	3:00	Chge
7¾	4¼		Adams Ex	4500	5¾	5¾	5¾	5¾	–¼
63¾	47	1.60	Affiliated Prod	2700	48	48½	47¾	48	+¼
63¾	20¾		Air Reductn	2300	54	57¾	54	57¾	+2¾
3¾	1¾		Alaska Juneau	2900	111/16	1¾	111/16	1¾	
7/8	⅜		Allegh Corp	100	11/16	11/16	11/16	11/16	
7/8	⅜		Allegh C of ww		11/16	11/16	11/16	11/16	
15	8¼		Allegheny Stl	20	10¾	10¾	10¾	10¾	–¼
4¼	2		Allied Ch & D	10300	7	7¾	7¾	7¾	+3/8
47	24		Allis-Chalm	300	8¼	8¼	8¼	8¼	
22¾	12	2	Amerada Corp	100	25½	26¾	25½	26¾	+1¼
15½	3¾		Am Agri Ch		9¾	9¾	9¾	9¾	
13¾	8		Am Bank Note	200	10	10	10	10	
13¾	6½	.60	Am B Sh Fdy	100	11	11	11	11	
33¾	29¾	4	American Can	6200	51¾	54¾	51¾	54¾	+2¾
28			Am Chain pf	100	10	10	10	10	
37¾	18	2.40	Am Chicle	200	35½	36½	35½	36½	+1
8¼	2		Am Colortype	200	5¾	5¾	5¾	5¾	
27	11		Am Com Alco	3400	21¾	23¼	21¾	23	+1¼
13	2		Am For Pow	9800	2¾	3	2¾	3	+⅛
38½	5		Am Pwr & Pw pf	100	15¾	17	15¾	17	+1¾
21¾	2⅜		Am P Pw 2nf	100	9½	12¼	9½	12¼	+2¾
41¾	2¾		Am H & Leaf	1600	14½	16¾	14½	16¾	+2¼
51⅝	25	4.20	Am Home Prod	1200	37½	38¾	37½	38¾	+1¼
12	2½		Am Internat	1200	2¾	2¾	2¾	2¾	
12	2½		Amer Loco	100	5¾	5¾	5¾	5¾	–¼
49	19	4	Am Loco pf	100	25¾	25¾	25¾	25¾	–¾
42¼	21	3.25	Am Mach Fdy	600	23	23½	23	23½	
32	6½		Am M 6ne pf	50	27½	31½	27½	31½	
17¾			Am Pw & Lgt	3200	8¾	9¼	8¾	9¼	+⅛
10¾	5		Am Pwl Invf	2700	7¾	8¼	7¾	8¼	+⅛
58	15½	6	Am P&L 6nef	100	30¾	30¾	30¾	30¾	
8¾	3		Am R & St S	1000	6¾	7¼	6¾	7¼	+⅛
18½	3¾		Am Roll Mill	2800	6½	10¾	6½	10¾	+3¾
25¾	15¾	2	Am Saf Razor	200	19¾	20	19¾	20	+¼
17¾	5½	1.40	Am Shipbldg	30	13	13	13	13	
27¼	5¾		Am Sm & Ref	2100	14¾	15¾	14¾	15¾	+1
36½	21¾	3.25	Amer Snuff	100	31	31	31	31	–¾
5¾	3		Am Steel Fdry	100	4¾	4¾	4¾	4¾	
137¾	70¼	9	Am Tel & Tel	28900	103	107¾	102¾	107¾	+4
52¾	22¾	3	Am Tob B	2000	66	66	66	66	
94	17¾		Amer. Toh. B	1300	66¼	69¾	66¼	69	+3
20	10½		Am T Edis pf	10	20	20	20	20	
21¾	6¼	2	Am Wat Wks	3500	22	22	20	20	–2
10	1¾		Am Woolen	100	2¾	2¾	2¾	2¾	
30¾	15½		Am Wool pf	100	25	25	25	25	
19¾	7		Anaconda Cop	10200	9¾	11¾	9¾	10½	+⅝
17¾	5¾	1.20	Anchor C Corn	10600	14	15¾	14	15¾	+2
17¾	4½	6.80	Anchor Cap pf	10	66	66	66	66	
15½	7	1	Archer Dan M	100	11	11	11	11	
2¾	⅝		Armr of Ill A	100	1⅞	1⅞	1⅞	1⅞	
2¾	⅝		Armr of Ill B	300	1⅞	1⅞	1⅞	1⅞	
3¾	1		Arnold Constb	100	2	2	2	2	
5¾	1¾		Art Metals	100	2¾	2¾	2¾	2¾	
7¾	1½		Assoc Ap Ind	100	4¾	4¾	4¾	4¾	
11	3		Assoc Dry Gds	2700	6	7¼	6	7¼	+1⅛
10¾	6½	1	Associated Oil	10	8¼	8¼	8¼	8¼	
94	17¾		Atch T & S F	12300	39¾	43¾	39¾	43¾	+3½
44	9¾		Atl Coast Line	200	21¼	21¾	21¼	21¾	–¼
21¾	6¼	1	Atlantic Ref	1400	16¾	16¾	16¾	16¾	
7¾			Atlas Powder	100	5¾	5¾	5¾	5¾	
7¾			Atlas Tack	100	5¾	5¾	5¾	5¾	
151¾	28¾	4e	Auburn Auto	4600	40¼	42¾	40¼	42¾	+2¾
7¾			Austin Nichols	200	3¾	3¾	3¾	3¾	
7¾	1½		Aviation Del	34800	7	8¾	6¾	7¾	+⅝

—B—

12	2		Baldwin Loco	200	6	6¾	6	6¾	+⅛
35	8		Baldwin Loc pf	60	18	18	16¾	15¾	–1¾
3¾	1¾		Balt & Ohio	2100	13¾	15¾	13¾	15¾	+1¾
41¾	8		Balt & O pf	100	13½	14¾	13½	14¾	–1
3¾	⅝		Barnsdall A	600	1¾	2	1¾	2	+⅛
43½	10½		Beatrice Cr	600	12	12¾	12	12¾	–⅛
8¾	2¾		Reld Hemway	100	4½	4½	4½	4½	–⅛
62¾	4.00		Beld N Y Rwy	100	58	58	58	58	
18¾	4½		Bendix Aviat	1200	9¾	10¼	9¾	10¼	+⅝
24¾	8½	2.80	Best & Co	1000	17¾	17¾	17¾	17¾	
23¾	7¾		Bethlehem Stl	3600	17	19	16¾	18¾	+1¾
22¾	4¾		Bohn Alum	1600	11½	12	11½	12	–⅛
20¾	2	2.80	Borden Co	3500	24½	25¾	24½	25¾	+1⅛
13¾	3¾		Boro Warner	2600	8¼	9¼	8¼	9¼	+⅝
11¾	2¾		Briggs Mfg	200	5¼	5¾	5¼	5¾	
4¾	1		Briggs & Str	100	1¾	2	1¾	2	+⅛
50¼	11¾	3	Bklyn Manhat	1400	20¾	20¾	21½	21½	+¾
16	2¾	3	Brown Shoe	100	32	32	32	32	
11¾	2¾		Bruns Balke C	200	3¾	4	3¾	4	+¼
7¾	1½		Bucy Erie Co	200	4	4	4	4	
7¾	1½		Bucy ECCV pf	200	5	5	5	5	
24¾	7		Budd Mfg	100	5¾	5¾	5¾	5¾	
13¾	6¼	.40	Burrghs A Mch	4500	8¾	9¾	8¾	9¾	+⅝
65	7¾		Bush Ter deb	50	12¼	12¼	12	12	
24¾	7		Byers (AM) Co	1600	15	15¾	15	15¾	+ ⅝

—C—

19	4¼		Calif Packing	300	9¼	9¾	9¼	9¾	
7¾	2½		Cal & Hecla	200	3½	3½	3½	3½	
7¾	2½		Camm W&C pf	200	4¼	4¼	4¼	4¼	+⅛
6	1.20		Can D Gin Ale	3400	3¾	4⅛	3¾	4⅛	+⅛
7¾	2		Canadian Pac	2700	12¼	14¾	12¼	14¾	+2¼
30	21¼	3	Canada & Sv	10	30½	30½	30½	30½	
65¾	16¾		Case Th Mach	2070	56	58	55	55½	+2
10¾	7		Case Threshg	20	53	55	53	55	+2
15	4¾	.50	Caterpillar T	600	7¾	7¾	7¾	7¾	
15	4¾		Celanese	100	480	8	10	10	
20¾	7¾	1.50	Cent Aguir A	100	16	16	16	16	–1
6¾	2¾		Century Rib M	100	3¾	4¾	4¾	4¾	+⅛
6¾	2¾		Certain-Te Pr	400	4¾	4¾	4¾	4¾	+⅛
26¾	4½	2	Chesapeake C	2300	14¼	15¾	14¼	14¾	
20¾	6¾	1.50	Childs Co	3500	24½	25¾	23¾	24	+1⅛
2¾	⅝		Chi Gt W of	100	8	8	8	8	–⅛
2¾	1¼		Chi Gt West	200	3	3¼	3	3¼	
2¾	1¼		Chi Mil & St P	100	2¾	3¼	2¾	3¼	
8	1¼		Chi M & St P	300	3¼	3¼	3¼	3¼	
14½	2		Chi & Northw	1900	5½	6¾	5¾	6¼	+⅝
14¾	2		Chi & North pf	600	6¾	8¾	6¾	8¼	+1⅝
6¾	1		Chi Pneumatic	600	4½	4½	4½	4½	
6¾	1		Chi Rl & Pac	600	6¾	6¾	6	6	–¾
24½	2		CRI&P 6pc pf	100	7	7	7	7	
21¾	6¼		Chi Yel Cab	110	8¼	8¼	8¼	8¼	
21¾	6¼		Chrysler Mot	12700	31¾	34¾	31¾	34¾	+3
28½	11¾	2.50	City Il & Fuel	200	11¾	11¾	11¾	11¾	–¾
46¾	6¾	2.50	City Ice & Fur	100	15¾	15¾	15¾	15¾	–¾
74¾	3.25		Coca-Cola	1600	87½	88¾	83½	88	
50	41¾	3	Coca-Cola A	100	47¾	47¾	47¾	47¾	+1¾
50	41¾		Colgate Palm	600	13¾	14¾	13¾	14¾	+⅝
95¾	65	6	Colo Palm pf	200	83	84	83	84	–1
15¾	2¾		Collins & Ail	1600	4¾	4¾	4¾	4¾	
12½	9		Col Graphn A	200	10	10	10	10	
12¾	9		Colo F & Iron	100	10	10	10	10	
41¾	4¾	2	Columbia Gas	1400	25¾	27½	25¾	27½	+2¼
21	4¾		Col Gas & El	4600	12¼	13¾	12¼	13¾	+1¾
21¾	6¼		Comm Credit	1100	13¾	14¾	13¾	14¾	+⅝
28	13¾		Comm Cred A	100	25	25	25	25	
75	40	6.50	Comm Ct l pf	10	73½	73½	73½	73½	–1½
27¾	10¾		Comm Inv Tr	100	20¾	20¾	20¾	20¾	–¾
227	101	.60	Comm Solvents	3900	20¼	20¾	20¼	20¾	+¼
5¾	1¾		Commwlth & Sc	2200	3¾	4¼	3¾	4¼	+⅛
27¾	6¾		Comw & So pf	100	50¼	50¼	50¼	50¼	–1
12¾	6½	1	Conoleum	400	9¼	9¾	9¼	9¾	
11¾	2¾		Consol F I pf	100					
2¾	⅝		Consol Gas	6200	15¾	18¾	15¾	18¾	+3
2¾	⅝		Consol Laund	200	1¾	1¾	1¾	1¾	
10¾	4¾	1	Consol Oil	800	4¾	5¾	4¾	5¾	
10¾	4¾		Consol Oil pf	100	17	17	17	17	
1¾			Consolidated T	600					
1¾			Container B A	300					
47¾	24¾	6	Contl Bl of	400	4¾	4¾	4¾	4¾	
47¾	24¾		Contl Can	2500	2¾	36¾	2¾	36¾	
3¾	1¾		Contl Dia Fibre	300					
25¾	6¾	1.20	Contl Insur	100	15½	15½	15½	15½	
25¾	6¾		Contl Oil	1400	5¾	6¾	5¾	6¾	+⅛
25¾	6¾		Corn Products	2900	50¾	51¾	50¾	51¾	
25¾	6¾		Crn of Wheat	1400	24¾	25¾	24¾	25¾	
25¾	6¾		Cuba Cane	100	1¾	1¾	1¾	1¾	
25¾	6¾		Crown C & S	8800	19¾	23	19¾	22¾	+3
92¾	2	2.70	Crown C & S pf	1800	87¾	92¾	87¾	92¾	+4
42¾	12		Crucible Stl	200	24¾	24¾	24¾	24¾	
19¾	12	1	Diamond Mat	100	15½	16½	15½	16½	
110¾	10		Distillers Seag	100	11½	11½	11½	11½	
18¾	5	.75	Douglas Aircft	200	11¾	12¾	11¾	12¾	+⅝
25¾	4		Drug Inc	2700	35	35	35	35	
59¾	22		Du Pont de Nem	15700	34¾	36¾	34¾	36¾	+1¾
96¾	80¾	6	Dupont De Nrb	200	100	100	100	100	
96¾	87	4	Duquesne L l pf	10	97¾	97¾	97¾	97¾	

—E—

8¾	3¾		Eastman Kod	1900	51	55¾	50¾	55¾	+4¾
42¾	8½	1.20	Elec Auto Lit	1400	17¾	18½	17¾	18½	+⅝
19¾	12	1	Electric Boat	100	16½	16½	16½	16½	
19¾	12	1.10	Electric Pwr	600	11¾	13¾	11¾	13¾	+1¾
18¾	5	.75	Douglas Aircft	200	11¾	12¾	11¾	12¾	+⅝
25¾	4		Drug Inc	2700	35	35	35	35	
59¾	22		Du Pont de Nem	15700	34¾	36¾	34¾	36¾	+1¾
96¾	80¾	6	Dupont De Nrb	200	100	100	100	100	
96¾	87	4	Duquesne L l pf	10	97¾	97¾	97¾	97¾	
8¾	3¾		Eastman Kod	1900	51	55¾	50¾	55¾	+4¾
42¾	8½	1.20	Elec Auto Lit	1400	17¾	18½	17¾	18½	+⅝
19¾	12	1	Electric Boat	100	16½	16½	16½	16½	
19¾	12	1.10	Electric Pwr	600	11¾	13¾	11¾	13¾	+1¾
18¾	5	.75	Douglas Aircft	200	11¾	12¾	11¾	12¾	+⅝
25¾	4		Drug Inc	2700	35	35	35	35	
59¾	22		Du Pont de Nem	15700	34¾	36¾	34¾	36¾	+1¾
96¾	80¾	6	Dupont De Nrb	200	100	100	100	100	
96¾	87	4	Duquesne L l pf	10	97¾	97¾	97¾	97¾	

—F—

10¾	2		Fed Water S	1400	3¾	4¼	3¾	4¼	+⅛
18¾	5	1.20	Fidelity Phil	600	14¾	14¾	14¾	14¾	–¾
18¾	10½	1	Firestone T&R	1100	12	13¾	12	13¾	+1¾
53¾	18¾	2.50	First Nat Bos	100	53	53	50½	53	+2½
18¾	10½		Fisk Rubber	1600					
18¾	10½		Fisk Rub 1 nf	900					
18¾	10½		Foster Wheel	500	8¾	8¾	8¾	8¾	
18¾	10½		Fox Film A	500					
18¾	10½	2	Franklin S of	100	20	20	20	20	
25¾	10	2	Freeport Tex	600	23¾	25¾	23¾	25¾	+2¾

—G—

17¾	5¾		Gamewell & Co	370	8½	12½	8½	12½	+4
18¾	5¾		Gen Amer Inv	700	7	7	7	7	
18¾	5¾		Gen Am Tk Cr	1300	16	16½	16	16½	
18¾	5¾		Gen Asphalt	400	7¾	8¾	7¾	8¾	+⅛
18¾	10½	2	Gen Baking	1400	9¾	10¾	9¾	10¾	+⅝
38¾	20	4	Gen Cigars	100	29	29	29	29	
38¾	20		Gen Electric	12900	15¾	17¾	15¾	17¾	+1¾
18¾	5¾		Gen G & El A	200	7¾	8¾	7¾	8¾	+⅛
40¾	15¾	2	General Foods	3600	27¾	27¾	27¾	27¾	+⅛
48¾	28		General Mills	700	41	41	40	40	
24¾	7¾		Gen Motors	34800	13¾	14¾	13¾	14¾	+⅝
18¾	5¾		Gen Pub Serv	600	3¾	3¾	3¾	3¾	
18¾	5¾		Gen Ry Sig	700	58	58	58	58	
24¾	10¾	1	Gillette Saf R	3200	16¾	17¾	16¾	17¾	+⅝
24¾	10¾		Gimbel Bros	200	8¾	8¾	8¾	8¾	
24¾	10¾		Glidden pf	100	68	68	68	68	
24¾	10¾		Gobel, Inc	2700	16	16	16	16	
20¾	6¾	1.60	Gobel Adolf	2700	16	17	16	16½	
18¾	5¾		Goodall-Sanf	2100	5¾	6¾	5¾	6¾	+⅝
18¾	5¾		Goodrich B F	2700	3¾	3¾	3¾	3¾	
69¾	19¾	7	Good T&R 1 nf	900	42¾	45¾	42¾	44¾	+1¾
18¾	5¾		Gotham Silk H	1200	43¾	44¾	43¾	44¾	+⅝
18¾	5¾		Graham Paige	600	2¾	2¾	2¾	2¾	
11¾	2¾		Granby Con	400	5¾	5¾	5¾	5¾	
11¾	2¾		Grand Un of	3700	3¾	4¼	3¾	4¼	+⅛
18¾	5¾		Gray Tel Pay	400	6¾	6¾	6¾	6¾	
25¾	9¾		Gt North of	2000	10¾	12	10¾	12	+1¼
12¾	3¾		Gt West Sugar	100	6¾	6¾	6¾	6¾	

—H—

28	10	1.75	Hackensk WA	25	25	25	25	25	
18¾	5¾		Hahn Dept Str	100	2	2	2	2	
18¾	5¾		Hall Print	100	7	7	7	7	
152	110	10	Homestake Mi	8200	148	159	146	153	+5
52¾	42¾	4.20	Houd Hers cl	100	52¾	52¾	52¾	52¾	+¾
52¾	42¾		Houdaille A	100	43½	43½	43½	43½	–¾
18¾	5¾		Houston Oil n	400	3¾	3¾	3¾	3¾	
18¾	5¾	.40	Howe Sound	700	4¾	5¾	4¾	5¾	+⅛
18¾	5¾		Hudson Motor	700	4¾	4¾	4¾	4¾	
18¾	10½		Hupp Motors	100	2¾	2¾	2¾	2¾	

—I—

24¾	4¾		Illinois Central	3200	14¾	15½	14¾	15½	+⅝
40	7¾		Industrial Rad	100	25½	25½	25½	25½	
4¾	1¾	4	Ingersoll Rand	3200	33½	33½	33½	33½	
4¾	1¾		Inland Steel	400	23¾	23¾	23¾	23¾	
4¾	1¾		Insuration Co	200					
4¾	1¾		Ingram Stri	200					
4¾	1¾		Interlake Ir	1400	3¾	4¾	3¾	4¾	
4¾	1¾		Intercont Rub	200					
4¾	1¾		Inter Agric	300					
117¾	52	6e	Int Bus Mach	3300	90	93½	90	93½	+2½
4¾	1¾		Internat Cem	300					
4¾	1¾		Internat Harv	1400	24¾	25¾	22¾	24¾	+1¾
18¾	10½	1.20	Int Harvester	9300	19¾	21¾	19¾	21¾	+1¾
4¾	1¾		Int Hydro Elec	200	2¾	2¾	2¾	2¾	
4¾	1¾		Int Mer Mar	100	4¾	4¾	4¾	4¾	
4¾	1¾		Inter Nick C	1600	24¾	25¾	24¾	25¾	+⅛
4¾	1¾		Int Paper & P	100	3¾	3¾	3¾	3¾	
4¾	1¾		Internat Silver	1200	18	18	18	18	
4¾	1¾		Inter Silver pf	10	45	45	45	45	
18¾	5¾		Interstate Dpt	300	3¾	3¾	3¾	3¾	
52¾	18	7	Inter Tel & Tel	4700	26¾	27	26¾	27	+⅛

—J—

4¾	1¾	4	Jewel Tea	2400	27	28	26½	28	
4¾	1¾		Johns & Ly pf	100	8	8	8	8	
33¾	19		Johns Manville	8500	22	23¾	22	23¾	+1¾

—K—

14¾	4¾		Kayser (J)	100	8	8	8	8	
18¾	5¾		Kelsey Hayes	1000	2¾	2¾	2¾	2¾	
18¾	5¾		Kelvinator	500	3¾	3¾	3¾	3¾	
18¾	5¾		Kennecott Cop	1600	6¾	7¾	6¾	7¾	+⅛
18¾	5¾		Kimberly Cl A	100	4¾	4¾	4¾	4¾	
18¾	10½	1	Kroger G & B	1100	14¾	15	14¾	15	
18¾	5¾		Kreuger & T	200					

—L—

59¾	25	4	Lambert & Co	800	37¾	38¾	37¾	38¾	+⅝
18¾	5¾		Lambert Corp	100	2	2	2	2	
21¾	30½	2.40	Lehman	300	41	41	41	41	
18¾	5¾		Lehn & Fink	300	15¾	15¾	15¾	15¾	
18¾	5¾		Libby Ow Gl	1100	15¾	16¾	15¾	16¾	+⅝
67¾	24¾	bb	Liggett & M B	1900	56	56	56	56	
67¾	9¾		Lima Locomot	1000	3¾	3¾	3¾	3¾	
18¾	5¾		Lord Calvert	12100	19	23	18	19¾	+¾
18¾	5¾		Lorillard	1200

COOK-COOS

By TED COOK

Report says the Government has taught more than 8,000 blind men to be self-supporting.

Probably in the prohibition enforcement service.

* * *

And another thing this country needs is more people with a purpose they'll admit in public.

* * *

SAFE AND SANE JOURNALISM

(Harvey (Ill.) American)

It is reported that officers were called to quell a lot of loud talking at a meeting held on South San Gabriel boulevard Friday night. Nothing of the details could be learned except that some were ousted out, some were bawled out and some were put out. So there you are—you know as much about the alleged occurrences as we do. Things of this sort soon die out, although one side or the other is wrong. Sometimes they are both right and one side or the other is wrong. Sometimes they are both right and sometimes they are both wrong. This newspaper knows nothing of the merits of either side of the discussion.

* * *

Says Genevieve, the kitchen cynic: "Practice makes perfect. And it's a cornet you're practicing on it makes perfect enemies."

Q. and A. DEPARTMENT

Q.—I am married to a gent who says he was your second husband and that he has to pay you $10 a week alimony. Is that a fact? Or is he trying to horse me?

Curious.

Ans.—Lady, Aunt Bella has never collected alimony from her second husband. All she got from that senile party was custody of the Pekingese.

Aunt (Humpty Dumpty) Bella.

* * *

NO?

(Magazine Article)

"Hollywood is not so keen as formerly to draw attention to the love affairs of its players."—Greta Garbo.

* * *

Gals who really know their onions

Don't tread on an ego's bunions.

FRISBY HONORED ONCE AGAIN

Washington—Congressman Horace Frisby last night addressed members of the Sweet Pea Growers' Association at the annual ice cream and cake festival. He also won the fried fish eating contest, and was made an honorary Sweet Pea grower. Mr. Frisby spoke as follows:

"I am called Beaver by pages in the House of Representatives because, I suppose, I work like one. I am glad to endorse the sweet pea and if I can help the sweet pea industry at any time I hope your executive council will call upon me to make a speech. You will find me a true friend, a jolly companion, progressive, yet cautious, and always ready with a compliment for the deserving and a good swift kick for the gangster and his ilk. And now, with another dish of ice cream and a piece of cake, if you do not mind, I will continue to circulate among the sweet pea growers and answer any question on the spur of the moment."

* * *

And there are few things more annoying than being disturbed by a doorbell salesman while listening to a sales talk over the radio.

* * *

FAMOUS LAST WORDS

I'll match my private life against anybody's.

* * *

We have built up our business on a policy of a fair & square deal for one & all.

Copyright, 1932, for the Boston Evening American

Daily Crossword Puzzle

By EUGENE SHEFFER

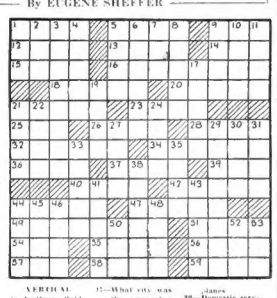

HORIZONTAL

1—Beetles
5—Segments of a curved line
9—Native compound
15—Kid
17—Minute opening in the skin
18—Possessive pronoun
19—Pig for green fodder
20—In what movie theatre is Ria the chief deity?
23—Organized
25—Volcanic ash
27—The Young Plan superseded the plan of what American statesman for the payment of war debts?
32—Actor's part
34—Man's name
36—Nuisance
38—Nominate
42—Ill-humored
46—Who has been called the "father of modern painting"?
48—Wide-mouthed pitcher
49—Province of Spain
50—Cover
51—Girl
52—Requires
54—Partial or total darkness
57—Parrots
59—What monk, who for a time dominated the Russian court, was murdered on 1916?
61—Smallest European deer (pl.)
64—Famous European watering place
66—Close the eyes
68—Toward the sea side
67—Affirmative vote
68—Who was the founder of Christian Science?
69—Who sold his birthright to his brother Jacob?

VERTICAL

1—Artificial child
2—Japanese sash
3—Wilmington is the chief port of what state?
4—Who created the characters of Simon Legree and Topsy?
5—Imitator
6—What American humorist starred in the motion picture "Down to Earth"?
7—Weep
8—Division of the calyx
9—What political pivotal state has given the United States five Presidents?
10—Long, narrow inlets
11—Anglo-Saxon domestic slave
12—What city was the scene of a famous council from 1515 to 1563?
16—Venomous snakes
21—American coin
22—In order
24—Man's name
26—Dot-dated fish
29—Accessory
31—What city was the scene of a famous council from 1515 to 1563?
33—Lowest deck of a vessel
35—Taverns
38—Good sight of
41—Divert
43—Dreaded
44—What English woman was beheaded as a usurper the reason: Lady Jane
45—Crippled
46—What mountain did the giants pile on Pelion in order to scale heaven?
48—Exclusively
50—Spread for drying
52—Girls' letter
55—French coin

Copyright, 1932, for the Boston Evening American

YESTERDAY'S ANSWER

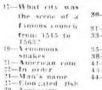

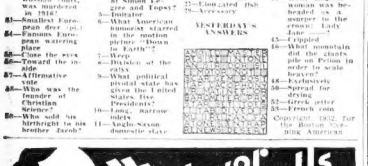

The FREE RENTAL BUREAU

Helps Both Tenants and Landlords

Lists of available apartments, provided without cost, help tenants to get satisfactorily located. This service also helps landlords to get desirable tenants.

Phone Marion Crosby, LIB. 4000

BOSTON AMERICAN

New England's Greatest Evening Newspaper

THIMBLE THEATRE, Starring POPEYE

Now Showing—"One Way Traffic"

WE WANT TO HIRE YOU AN' YER TRUCK TO HAUL A FEW BILLION DOLLARS WORTH OF GOLD
CHISEL HIM
HO HA!
RUBBISH
HEH! HEH! IMAGINE A RUBBISH TRUCK HAULING GOLD — THAT'S THE MOST COMICAL THING I EVER HEARD OF. I MUST WRITE IT IN TO THE FUNNY PAPERS
HEM
HEH HEH
WHERE'S THAT SWAB OF A TRUCK-DRIVER GOIN'? AHOY — AVAST! HEY, YOU!!
YA BLASTED IJOT!
YOU SEE, GENTS, I'M SO USED TO DUMPING RUBBISH HERE THAT IT'S GOT TO BE A HABIT — WHY ONLY LAST WEEK I DUMPED A TRUCK LOAD OF PIANOS HERE
RUBBISH
RUBBISH DUMP

BRINGING UP FATHER

Jiggs Forgot His Son Was Home

ALL RIGHT- MAGGIE HAVE A GOOD TIME AT THE BRIDGE PARTY AN' TRY NOT TO CHEAT- I'LL SEE YOU WHEN YOU GIT HOME!
I'LL JUST GO HOME AN HAVE A GOOD SNOOZE WHILE MAGGIE IS OUT-
HE'S A HALF BACK FROM AWAY BACK
WOW! I FERGOT ABOUT ME SON BEIN' HOME FROM COLLEGE!

POLLY AND HER PALS

Not a Slave to Fashion

LET ME CALL THE DOCTOR, DEAR!
NIX! NUTHIN' DOIN!
BUT INSOMNIA IS SERIOUS, Y'PORE SAP!
I REFUSE T'SEE A SAW-BONES, SUSIE, SO SAVE YER BREATH!
O.K. IF YOU WANNA BE A MARTYR, BE ONE!!
MARTYR ME EYE!!
I'M GONNA GO T'BED AN' SLEEP IT OFF!

LITTLE ANNIE ROONEY

Birds in a Gilded Cage

FOR ME ?? OH GEE, ITS GRAND!—I NEVER THOUGHT I'D OWN A COAT LIKE THAT
DON'T FORGET DARLING— YOU ARE WORTH $10,000.00
WHEN I LOOK AT ME WEARING THIS SWELL COAT— I FEEL I AM HONEST AND TRULY RICH — A POOR KID COULDN'T BE WEARING A COAT LIKE THIS!
AND HERE'S A LITTLE SWEATER FOR YOUR PRECIOUS LITTLE DOG!
OH GEE, ZERO—WILLYA LOOK AT THIS CLASSY SWEATER ?
MY COATS JUST GORGEOUS—AN' YOUR SWEATER IS A KNOCKOUT—AN' I OUGHTA BE JUMPIN' WITH JOY—BUT I CAN'T HELP FEELING THERE'S SOME FUNNY REASON WHY MRS MEANY IS SO GOOD TO US!!

BARNEY GOOGLE

The Pinch-Hitter

WHAT'S YA NEVER HEARD OF JOCKO THE TOE-CRACKER? WELL, HE'S POISON IVY TO ANY BIG WOWSER WHO THINKS HE'S A RASSLER - AND HE JUS' HIT TOWN —
LISTEN, BOY - WE DON'T RUN FROM NOBODY - SULLY'S READY FOR 'EM ALL. SEE?
YA BETTER DIG A HOLE FOR SULLY BEFORE IT'S TOO LATE -
ALL RIGHT. ALL RIGHT- BUT IF YA BUMP INTO HIM, I'M GONNA SEE THAT YOU'RE ABLE TO TAKE IT - -
BAH! I NEVER HEARD OF HIM - - -
!!?!!
C'MON.. DO SUMP'N ABOUT IT - -

TIM TYLER'S FLYING LUCK

Two Minds With a Single Thought

GEE - DARNED IF THAT WARRIOR TURNS OUT TO BE BEETLE, IT MEANS I'LL SOON BE BACK WITH BOY AND SPUD, AND YOU'RE GOING WITH ME - !
MOBO OF GREAT OBEE-JIG WAR TRIBE WISH ONLY TO TALK WITH MIGHTY WARRIOR.
YOU HAVE WHITE BOY BEETLE SEE HIM! YOU LET HIM COME WITH BEETLE!
BETTER YOU GO BACK TO WABAMI VILLAGE -
STAY WITH MOBO !!

KRAZY KAT

Ignatz's Fat Chance

OH, BUT I AM HUNGRY - OH-H-H-H- BUT I'M HUNGRY - OH-H-H...
I'M GETTING LEAN - -
RIBS -
OH, DEAR, I DO WISH I KNEW OF A GOOD WAY TO REDUCE. I'M GETTING TOO STOUT.
WHY NOT CUT DOWN ON YOUR EATS, LIKE I DID?

'A MAN MUST FIGHT'

PRIVATE GENE TUNNEY SERGT. BOB MARTIN

Private Gene Tunney (left) and Sergt. Bob Martin when they were touring the A. E. F. after the armistice.

SYNOPSIS

Tunney has thus far traced the early course of his static career, from athletic boyhood in New York's Greenwich Village, through Hoyt clubs, to his activities with the U. S. Marines, his company then being encamped at Pontanezen, France, where he was holds middleweight and heavyweight championships. Tired of guarding empty balloon sheds, Tunney is delighted when given orders to represent his company in the ring. He's about to square off with Tommy Gavegan, the Incurable A. E. F. champ. "Bouncing France" have been wagered. The gong sounds . . .

By GENE TUNNEY

Not being able to get Captain Greene's shoes for this match, I was forced to borrow a pair of football shoes from which we pulled the cleats. Then I was to rosin on the canvas and no padding under it. While trying to move around with the stiff-soled football shoes I slipped all over the place. This went on for two or three rounds. I was a quivering wreck at the end of the fourth round, realizing I was losing. I said to my second, Gunnery Sergeant Gill, 'Pull off those shoes. I am sure it will do much better without them.'

I fought the next eight rounds in my bicycling feet and I think Gavegan was tired and weary. The referee called the fight a draw. I thought I had won. Gavegan thought he had won. The 10,000 spectators, every one of whom had bet one way or the other, were as divided as the principals. The officers who came over with Gavegan were greatly disappointed at not returning with an extra car-load of francs. It was a sure thing from their point of view. They laid the odds as high as 3 to 1. Being one of a marine company of 250 men in a camp of 10,000 soldiers affected my support in this fight considerably. Every member of our company bet every sou he could beg, borrow or steal, but that was a mere drop in the bucket compared with what the supporters of Gavegan had to bet.

HAD ONE BACKER

Had it not been for a motor mechanic and a gambling fool named Slim Estheridge, who came to my support with thousands of francs, I would have entered the ring with comparatively no backing.

The next match in the balloon shed was against Johnny Newton, who has been the Army middleweight champion on the Mexican border and who was champion of St. Aignan. Newton was one of those boys who had all the mannerisms of a great and confident champion—the kind that upon entering the ring walk to every side shaking hands with friends and acquaintances and nodding to many imaginary ones. Johnny also could put any champion to shame in the loosening-up calisthenics in his corner before the start of a fight. The well-secured ring shook to its foundations as Johnny did his warming-up stuff. It is the same in the sixth round when Johnny tumbled to the canvas for the count.

After Newton was eliminated there was a dearth of worth-while opponents in our section of France. I had to look for new worlds to conquer or go back to guard duty. A friend of mine, Gus Anderson, who is now a detective in Brooklyn, got leave to go to Paris for a few days.

I had not seen Paris. The ambition of every soldier in France was to visit it. The stories we heard from lucky ones who visited it were far in our imaginations. Who got try t- get a fight in Paris? What an idea! Accordingly I asked Anderson to go either to the Knights of Columbus or the Y. M. C. A. headquarters when he got to Paris to see if they would not be interested in having me come up to fight in one of the mixed matches that were being staged once a week by both organizations. The mixed fights were between radio doughboys and French professionals.

PARIS MATCH ARRANGED

Presently a telegram came from Jake Carey, director of athletics for the Knights of Columbus in France, asking would I accept a match against K. O. Marchand, the French middleweight, on Jan. 13, 1919.

Would I? Well, I dashed 200 yards to the company headquarters in 20 seconds flat, or less, to show the telegram to the company commander and ask permission. It was given without hesitation. That night I became not only the most prominent member of the marine company but the most popular. It was discovered I could take two seconds with me.

The sergeant immediately appointed himself one of my seconds. All kinds of offers were made to him, but I chose a close friend, Marie T. Engleton of St. Louis, as the other second.

We arrived in Paris after a whole day's travel. It being my first railroad trip in France as a passenger, we decided to get up early the next day and see as much as possible of Paris before reporting at the theater in Rue St. Martin to do our bouts in the ring. Naturally I was late for the fight.

PUTS FRENCHMAN OUT

Good old Billy Roche had despaired of my coming and put Marchand in against another American boxer called Izzy Green. I speeded up and was duly counted out by Jack Lewis, the doughboy referee, who now runs a boxing club in Syracuse, N. Y.

Izzy Green, who had all the appearances of a veteran pugilist, turned out to be the weakest kind of a setup. A young French lightweight who was nothing but a novice knocked him stiff in the third round after giving him an awful beating.

Marchand later said to Jake Carey, "Eyes, sometimes zay make meestake!"

Tunney will relate, tomorrow, how he outpointed Bob Martin, pal Jimmy Bronson and the late Billy McCabe in Paris, and broke knuckle on right hand when scoring a K. O. in A. E. F. championship preliminaries early in 1919.

Copyright, 1932, by King Features Syndicate, Inc.

Tattoed Plea Fails to Impress Court

La Spezia, Italy, Nov. 10 (AP)—Raffaele Galante, accused of illegally altering a marriage license, spent his time in his cell doing tattoo work. When he stepped into court, the judge was astonished to see, tattooed on Galante's forehead, the words:

"I am innocent. Those who accuse me are villains."

The judge imposed a stiff sentence.

Woman Dies From Oil Lamp Blaze

Providence, R. I., Nov. 10 (AP)—Mrs. Hettis Bousquet, 55, of Quidnick, died in St. Joseph's Hospital here of burns suffered when she overturned an oil lamp while listening to election returns on the radio.

STATE JOBS TO KANSAS G. O. P.

Topeka, Kas., Nov. 10 (AP)—The voters of Kansas, who turned their electoral votes to Governor Roosevelt, re-elected a Democratic United States Senator and elected three Democratic Representatives to Congress, apparently have returned the Republicans to power in state offices although Gov. Harry H. Woodring refused to concede that he had been defeated by Alfred M. Landon, Republican.

With returns from only 178 precincts to be tabulated, Woodring trailed by 5796. The vote for 2497 out of 2676 precincts in the state was: Landon 258,354, Woodring, 254,558.

Dr. John R. Brinkley, goat gland specialist who ran for governor as an independent on hopes born of the 152,000 vote he polled as a "write-in-candidate" two years ago, polled 226,802 in 2497 precincts.

2 Pounds of Rivalry

Evanston, Ill., Nov. 10 (AP)—Competition in the dog pound business is keen, reports Tom Two pounds are operating here, each demanding that the citizens and policemen bring in stray dogs to the exclusion of the other.

Deaths

BARKER—In Wellaston, Nov. 9, Fanny Barker, widow of the late Sqd. Lar. Funeral services at the home, 24 Gaylord, on Mon., Nov. 14, at 2 p. m. Cleveland, O., papers please copy.

BRADY—In Jamaica Plain, Nov. 8, William T. Brady, 78 Orchard St., beloved husband of Catherine M. Brady (nee Lennon). High mass of requiem at St. Thomas' Church, Thursday, Nov. 10, at 9 a. m. Burial private.

BUCKLEY—At Dedham, Nov. 8, Genevieve G., husband of Francis Buckley, residence of her sister, Mrs. Thomas F. Dewey, 1122 Central St., Brighton. Friday at 8 a. m. Mass of requiem at St. Mary's Church, Dedham, at 10 a. m. Relatives and friends invited.

BURNHAM—In Roslindale, Nov. 8, Mary N., widow of the late Walter C. Burnham. Funeral from her late residence, from the Folsom Funeral Chapel, 63 Belgrade Av., Thursday, at 2 p. m. Relatives and friends invited. Kindly omit flowers.

CAMERON—In this city, Nov. 8, Grace B., wife of Daniel Cameron. Funeral services will be held from her late residence, 120 Auburn St., Medford, Friday, Nov. 11, at 2:30 p. m. Relatives and friends invited.

CHAMPLIN—In Boston, Nov. 8, Edgar B. Champlin. Services on Thursday, Nov. 10, at 8:30 o'clock, at the home of Mrs. James L. Paine, 9 Waterborne Ct., Cambridge. Friends are invited. Interment private.

DONOVAN—In this city, Nov. 8, Peter J., husband of Anna Donovan. Funeral from the chapel of John J. Connolly & Son, 1 Washington St., Friday, Nov. 11, at 8:30 a. m. Requiem mass in the Church of the Holy Cross at 9 o'clock. Relatives and friends invited.

FLETCHER—In Medford Hillside, Nov. 8, Alfred Augustus Fletcher. Funeral services at his home, 26 Stoughton St., Medford, on Thursday, Nov. 10, at 1 p. m., and at Vine Hills Cemetery, Plymouth, at 3 p. m.

GANEY—In Roxbury, Nov. 7, John J., husband of the late Margaret Harrington (Ganey). Funeral from residence, 24 Ambrose St., Friday, Nov. 11, at 8:15 a. m. Solemn high mass of requiem at St. Patrick's Church at 9 o'clock. Relatives and friends invited.

HANSEN—In South Boston, Nov. 8, Charles F., beloved son of Signe (Christensen) (Petersen) Hansen and the late Charles Hansen. Funeral from his late residence, 34 E. 7th St., Friday, Nov. 11, services at 2 p. m. Relatives and friends invited. Interment in Boston Yacht Club.

HARRINGTON—In Somerville, Nov. 8, Fred F., husband of 27 Pearl St., in his 72d year. Funeral services at Waterhouse Chapel, 405 Commonwealth Ave., Boston, on Friday, at 2:30 p. m. Relatives and friends are invited. Interment at Acton, Mass.

HARRINGTON—In Malden, Nov. 8, William G., husband of Mary E. Harrington, of 212 Mountain Ave. Services from the funeral parlors of Alton Ed., Friday, Nov. 11, at 8 a. m. Solemn high mass of requiem at St. Joseph's Church at 9 o'clock. Relatives and friends kindly invited to be present. Late member of Malden Council, No. 223, K. of C. Holy Trinity Church, M. C. O. F., and Bishop Cheverus Assembly.

HENNESSY—In Dorchester, Nov. 8, Mary A., wife of the late Thomas F. Hennessy, and mother of Margaret M. McCarthy, formerly of Roxbury. Funeral from her late home, 15 Alton Pl., Friday, Nov. 11, at 8 a. m. Solemn high mass of requiem at St. Peter's Church at 9 o'clock. Relatives and friends kindly invited.

HOWARD—In Somerville, Nov. 7, Freeman, husband of the late Emma E. Medbury, age 80 years. Funeral services at his late home, 95 Bartlett St., Somerville, Friday, Nov. 11, at 10:30 a. m. Services at the grave in Manchester, N. H., at 3 p. m.

MERCER—In Brighton, Nov. 8, Andrew G., husband of Edith (Perkins) Mercer of 3 Lothian Rd and father of Mrs. John A. Curtis of Marlboro, Mass. Funeral services at the chapel of Wilson Funeral Home, 1275 Commonwealth Av., Boston, Thursday, Nov. 10, at 10:30 a. m. Interment at Seneca Falls, N. Y., Friday, at 2 p. m.

MORRIS—In Boston, Nov. 8, John W., Medus, beloved husband of Dorothy Morris, family and brothers. Funeral from his late home, 1024 Washington St., South End, Thursday, Nov. 10, at 11 a. m. Church services at 12 o'clock at the Church corner Ruggles and Parker Sts. Relatives and friends are invited.

O'BRIEN—In Brookline, the 8th, Edward C., husband of Esther Alloy O'Brien. Funeral, from his residence, 87 Dwight St., on Friday morning, followed by a solemn mass of requiem at St. Aidan's Church at 10 o'clock. Relatives and friends are invited. Kindly omit flowers.

PATTERSON—In this city, Nov. 8, William, beloved husband of Bessie M., Marlboro, Mass., aged 45 years. Funeral services will be held at the chapel of J. F. Henderson & Co., 317 Broadway, Everett, Thursday, at 2 p. m. Relatives and friends invited.

Monuments

MONUMENTS — Big reduction; call, write, prices. Theo. J. Quinn, 170 Water St., Quincy, Mass. Granite 1809-R.

Florists

Appropriate Remembrances

Spray Fresh Roses $3.50 up
Spray Fresh Carnations $3.00 up
Fresh Floral Wreaths $5.00 up

Penn Florist

CAN BE SENT BY WIRE ANYWHERE — ANY TIME IMMEDIATELY PENNFLORIST.COM

Money to Loan

Having Trouble Making Ends Meet?

BOSTON OFFICE
21 TREMONT ST. Tremont Bldg.
2nd Floor. License 52. LAF 0537

CAMBRIDGE OFFICE
535 MASSACHUSETTS AVE., Pearl St. at Central Sq. License 52. Porter 2070

CHELSEA OFFICE
416 BROADWAY. Chamber of Commerce Bldg. License 195. Chel. 2266

DORCHESTER OFFICE
561 DUDLEY ST. Uphams Corner
2nd Fl. License 66. Columbia 6379

EVERETT OFFICE
471 BROADWAY Howard Bldg.
2nd Fl. License 197. Everett 2144

LYNN OFFICE
25 CENTRAL AV. Security Tr. Co. Bldg
Room 208. License 125. Breakers 0529

QUINCY OFFICE
1100 HANCOCK ST. Quincy Trust Bldg
2nd Fl. License 168. President 0216

Money to Loan

"INDUSTRIAL BANKERS" service can help you—just as it has helped thousands of others to solve their money problems. All loans arranged quickly—on convenient repayment terms—to fit your present income. Courteous, friendly attention. PHONE —WRITE—OR VISIT THE NEAREST "INDUSTRIAL BANKERS" OFFICE.

ROSLINDALE OFFICE
765 SOUTH ST. Sullivan Bldg.
2nd Fl. License 204. Parkway 6919

SOMERVILLE OFFICE
50 DOVER ST. Parks Sqare Bldg.
at Davis Sq. License 33. Somerset 1534

WOBURN OFFICE
416 MAIN ST.
License 200. Woburn 1420

OTHER OFFICES IN
BROOKLINE, MALDEN, MEDFORD, NEWTON, WALTHAM

See Phone Book for Address and No.

INDUSTRIAL BANKERS, Inc.

Deaths

PIERSON—In Canonsburg, Nov. 8, August Pierson, aged 69 years, beloved husband of Selma Anderson Pierson, at 2 Granville Rd., Nov. 11, at 2 o'clock. Relatives and friends are invited. Late member Sons and Daughters of the North County Guild Vasa, Carpenters' Union, Local 51.

QUIRK—In East Boston, Nov. 8, Charles W., beloved husband of Helen Quirk, (nee Hilton). Funeral from 249 Lexington St. Funeral from the parlors of M. J. Kelly, 11 Meridian St., Thursday, at 8 a. m. High mass of requiem at the star Sea Gate Church at 10 o'clock. Relatives and friends invited to attend.

REYNOLDS—In West Roxbury, Nov. 8, Rose Anna Reynolds (nee Nonne), beloved wife of the late John Reynolds. Funeral from her late home, 19 Bonad Rd., Friday, Nov. 11, at 8:30 a. m. Solemn high mass of requiem at the Church of the Holy Cross at 9 o'clock. Relatives and friends kindly invited. Late member of Blessed Sacrament Court, No. 187, C. D. of A.

RAMPSON—In Dorchester, Nov. 8, Harriet A., widow of Frederick Rampson of Scituate, Mass. Services at home, 35 Bellflower St., Thursday, Nov. 10, at 2 p. m. Relatives and friends invited.

SHILEY—In Boston, Nov. 8, Michael and Catherine White. Funeral from the home of his sister, Mrs. Celia O'Keefe, 216 Bennington St. Friday morning at 8:15. Requiem high mass at St. Columbkille's Church, Sacred Heart at 9 o'clock. Relatives and friends invited.

YOUNG—In Dorchester, Nov. 8, M. Adelia, widow of Warren B., Dorchester. Funeral from 7 Mahonee and Rose Sts., Dorchester, Friday, Nov. 11, at 9 a. m. Requiem mass at St. Gregory's Church at 10 o'clock. Relatives and friends respectfully invited to attend. Interment at Hollybood Cemetery.

Personals

Hat who dropped his watch on Main St. will call at 44 Bromfield St. will receive a classy Bulova Watch for $1.00 a week.

J. S. Conrad & Co., Jewelers, Boston. Goods sent for inspection. Write or phone Beach 4100.

Lost and Found

Found By Police

214284—Brief case—black, leather brief case.

224—Tire—Fisk, tube, also wheel 3457.

19501—Seat—Green plush seat.

Call Miss James Liberty 4000

Reward Lost, diamond platinum wrist watch between Mass. Ave. & Symphony. 0345.

LOST—Nov. 8, crown-shaped pearl pin, liberal reward. Call Miss Church, 517 Commonwealth Ave., Newton Center.

LOST—Saturday, lady's white gold wrist watch, between Mass. Ave. and Church St., West Roxbury. Fway 4258.

LOST—Nov. 8, Boston Garter, with black spots; reward, Jamaica 1005-M

Beauty Aids

Special Permanent $1.50
THIS WEEK ONLY
Finger Wave Extra
Done by Experts
25c Shampoo and Finger Wave
452 WASH. ST., DEXTER BUILDING, 2nd FLOOR, 6311

Electric Needle Specialist
Hair, Moles, Warts permanently removed; blackheads cured; facials, manicuring, eyebrow arching. Hours, 9 to 6. 230 Boylston St. Hub 6600

PERMANENT WAVE $1.50
REGULARLY $3.00 AND $5.00
Self Winder, Required No Finger Waving
WINTER HILL BEAUTY SHOP
123 Tremont St., Boston, Rm. 310. Han. 7286

HAIR On ladies' face permanently removed. No pain or scars. Physicians' references. Molly Randall, 1123 Tremont St., Boston. Rm. 910. Han. 7286

$1 SPECIAL EVERY DAY **$1**
Kill Cut Shampoo, Finger or Marcel Wave
HARRY, 453 Wash. St. Fro. 8177, Dev. 8057

$2 REGULAR $3.50 Permanent Wave **$2**
For Limited Time, At Reduced Prices
Shampoo, Finger Wave, Manicure
STUDLEY Beauty School—Thorough training in every branch; latest methods; scoring A. N. D. A. many terms. Send for circular. We have state license. 126 Tremont St., Boston. BEA 7614.

100 Girls Wanted to Have Beauty Work Done at ABSOLUTELY FREE, Hub Academy, 687 Boylston St., Rm. 209.

Clothing

SUITS and TOPCOATS $9.98 up
UNITED CLOTHIERS, INC.
ST108 WASHINGTON ST.

Furniture

FASCINATING Majestic Radio; 10-piece mahogany dining room suite. Excellent condition. Garrison 1908.

WANT AD CONTEST

WINNERS

Loew's State or Orpheum Theatres

Guest Ticket Contest on November 7

1. Ethel Ringer, 429 Medford St., Somerville, Mass.
2. Sarah Goldstein, 11 Peterboro St., Boston, Mass.
3. Ella Hilton, 083 Parker St., Jamaica Plain, Mass.
4. Althea E. Stokes, 317 Belmont St., Boston, Mass.
5. Mrs. George Drummond, 440 Allenmarle Rd., Newtonville, Mass.
6. Frances McGrann, 425 Ferry St., Everett, Mass.
7. Mary Griffin, 133 Mt. Auburn St., Cambridge, Mass.
8. Edward H. Cummings, 5 Parkman St., Boston, Mass.
9. Mrs. Jeannette Linder, 48 Lawton St., Brookline, Mass.
10. Abraham G. Solomon, 84 Sumner St., Revere, Mass.

FAMILY LOANS UP TO $300 ON FURNITURE

Borrow $100 pay back $ 5 monthly
Borrow $200 pay back $ 9 monthly
Borrow $300 pay back $12 monthly

On Principals, with interest at Lawful Rate

We are Bonded and Licensed by the Commonwealth of Massachusetts to loan money to men and women whom banks will not accommodate

National Loan Society

24 SCHOOL ST., BOSTON
LAFAYETTE 0600

689 MASS. AVE., CAMBRIDGE
PORTER 0715

1 SALEM ST., MALDEN
MALDEN 0085

License No.—(1)—117 Respectively

Use our money to buy your coal

We loan on unexpired furniture or signed notes. Small repayments. Private, confidential courteous service

New England Equity Corp.
433 Washington St.
Room 450. License 527. LIB 1734

LET THE PILGRIM
Solve your money problems
LOANS on ALTOS and FURNITURE $10 to $300 at low rates. Private offices under state supervision. Rm. 501, 105 Pilgrim Theatre Bldg. Accept. Corp., 24 School St. LAF 0147 to 1743-44. License 48.

AUTO and FURNITURE LOANS
ON YOUR OWN SIGNATURE, COLLATERAL REMAINS IN YOUR POSSESSION
OPEN SATURDAY UNTIL 4 P. M.
GUY PLAN
Liberty 7260 LICENSE 142 437 Park Sq. Bldg.

LOANS FURNITURE, AUTOS
No Endorsers Lowest Rates
Capitol Finance Corp., 148 State St. Rm. 306. Cor. 9000. Opp. Customs House

Help Wanted—Female

A MOTHER'S HELPER wanted; good all-round girl in Mattapan; wages $4; to go home Saturday afternoon and return Monday. Call Miss Church, 517 Commonwealth Ave., Newton Center.

LOST—Saturday, lady's white gold wrist watch, between Mass. Ave. and Church St., West Roxbury. Fway 4258.

Help Wanted—Male

JUNIOR SALESMEN

5, UNDER 22, of neat appearance, with high school or college training, for agreeable, permanent work. Apply in advancement; small weekly salary. Apply NEAREST ORGANIZATION, 1 Beacon St., Room 720.

CHRISTMAS cards, wants man. Ready income. Mr. Doyle, 31 Bedford St., Rm. 206.

Agents

AGENTS to carry Warren's Doughnuts and Cakes; wholesale also. Exceptional commissions. Warren's Doughnut Shoppe, Mass. Ave., North Cambridge. Univ. versity 1450

FUNERAL card salespeople should find our complete line. Palmer Craft Publications, 7 Water St., Boston.

Instruction

LEARN piano, accordion. Warren Loyle, 265 Washington St. North, opp. City Sq.

Fuel

COKE $10
BRIQUETTES $10
Egg, stove or nut size
Also selected certified anthracite, guaranteed quality.
Metropolitan Boston Deliveries
WESTERN COAL CO.
GENEVA 6060-6020

GUARANTEED COAL $12.50
(NUT, STOVE and EGG)
COKE — Highest Grade, $10
LAMARTINE COAL & O. CO.
Tel. Jamaica 0940-0941

Coke $10 Egg $15.90 per ton
Stove 12.50 per ton
Nut 11.50 per ton
Phone Jamaica 0749

HARD COAL BRIQUETTES $9
Anthracite Heater Coal $11.75. Acl. 4010

COKE $10.50 per ton; screened and delivered anywhere; all sizes. W. M. Martin, CHAncellor 1170.

COKE $10 Lump Soft $7.50, Coss. 8858

HIGHLAND COKE $10.50 per ton. All sizes. Call Parkway 2541.

Miscellaneous for Sale

Sears, Roebuck & Co.
Toys and Children's Clothing
Good assortment of discontinued numbers at attractive savings.

ECONOMY STORE, 2d FLOOR, Andrews Bd. and Brookline Ave.

Exterminators

Roaches, Bedbugs, Rats
Safety Fume Destroys Moths, Germs
Per Sale or service furnished. Safety Fumigant Co., 31 India St. Hub 8270.

Cleaning—Dyeing

CURTAINS Laundered, Tinted 35c up. Call Parlmer Dev. 8435.

REAL ESTATE

Houses for Sale

STONEHAM
Single frame house, 11 rooms, 4 bath, steam heat, 1000 sq. ft. of land. Owner must sell. Price $3600. $500 cash. Call Lafayette 1930.

ARLINGTON
5-FAMILY frame house, 11 rooms, 2 baths, 2 steam heaters, 4400 sq. ft. of land, about 5 years old; price $8700, $700 cash. Call Parkway 2040.

4 rooms, sun parlor, tapestry fireplace, 12,000 sq. ft. of land, price reduced from $8500 to $6500, easy terms. Box R-107, Boston American.

MALDEN, near square, $100 down, 2-family house and contractor's office $3500; balance as rent. Capitol 8445.

Farms and Land for Sale

EQUIPPED FARMS, business chances; CHASE, free. Broad AGENCY, 453B Old South Bldg., Boston. Lib. 7135.

Houses for Rent

ASHMONT—Furnished 10-room house, all, an up-to-date home. Tuesday, at $ 8. Call Dorchester 0134.

BRAINTREE—6 rooms, single, some improvements, $25. 15 Bates Road, Braintree.

HINGHAM—Colonial 8 rooms, 2 baths, modern conveniences, garage, $50. Call Hingham 0274.

MELROSE—Single house, 7 rooms, garage, $30; selected location. Melrose 0374.

NEAR Boston, 6-room house. Owner Call MISS CROSBY LIBERTY 4000

Rooms for Housekeeping

BEACHMONT—2 cozy furnished rooms with kitchenette, $7.50. Tuesday, at 8 1102-P.

BROOKLINE—215 Babcock St., 1 room with kitchenette, everything furnished. Other rooms up; adults. Call Aspinwall 0391-W.

CAMBRIDGE—65 Inman St.—Room with cooking kitchen, furnished, $7. Parker 3971-W.

CAMBRIDGE—Furnished 2-3-room apartment, $8 to $10; also 1 room, $5; other cars; reasonable. 8 Centre St. Porter 1187.

CHARLESTOWN—2-room apartment, everything furnished; parking, $6-$7. Con. 2788-M.

DORCHESTER—29 Cushing Ave., corner Bowdoin, homelike; reduced rates. Geneva 8884.

DORCHESTER—Well furnished 2-room suites, $7.50. 550 Dorchester Ave., Apt. 1.

EVERETT—Modern 2-room furnished suite, $7. Use of parking. 81 Chelsea Ave.

JAMAICA PLAIN—3 rooms, everything furnished, also sewing, 44 Roundhill St.

MEDFORD—In Wright Ave.; furnished bedroom; reasonable. Call Medford 1274-M.

SOMERVILLE—Near Sullivan Sq., 2-3 room suites, $6 and $7. Call Som. 8141-W.

WEST NEWBURY ST., large room, use of cheerful, bath floor, also studio. Com. 0618.

194 HUNTINGTON AVE.—2-room furnished suite, $9. Steam heat. $1 Cheapside.

Rooms With Board

WITH meals $10. Private family. Gen. 1406

SOMERVILLE—Room, board, private home, men. 42 Bow St., near Union Sq.

Homes for Invalids

IDEAL home for bed-patient. Invalid, graduate nurse. $10 up. Brighton 2606.

Rooms Without Board

BELMONT—Large sleeping, furnished room in new single home; garage optional; reasonable. Belmont 0966-W.

BOSTON—235 Tremont, heated rooms by day or week; also suites of connecting or unfurnished; reasonable. Beach 6845.

BOSTON—At Copley Square, furnished rooms, reasonable. Church, Kenmore 7350.

BROOKLINE, Coolidge Cor.—Comfortable, clean, $3.50 week. Garage adjoins; parking Reg. 4234.

CHELSEA—Furnished large, well heated room; near cars; reasonable. Car. 2538.

WINTER HILL—Excellent car service; furnished heated room; reasonable. Somerset 7412-W.

2 ROOMS—Good neat, continuous hot water; private family. Richardson, 228 Mass. Ave.

106 HUNTINGTON AVE.—Suite 2, large room for 1 or 2, hot and cold water; reasonable. Kenmore 1930.

27 W. NEWTON ST. 35, 36, 38 were $5 now to rent at $4 per week. Desk in hall. Tourists $1 per person a day with bath.

ARE you looking for a room? Call MISS CROSBY, LIBERTY 4000.

Children to Board

WANTED—Infant from birth up; desirable home; reasonable. Hyde Park 0966-W.

WANTED—Child to board; best of care; near schools. Jamaica 2911-W.

WANTED—Child to board; any age; good care given. Somerset 0823.

WILL board child in my home; nice home; reasonable. Somerset 7104-M.

Dancing

REMOVAL NOTICE!
MODEL SCHOOL OF DANCING
MISS FAWCETT—Mrs. Kelly
NOW—166 HUNTINGTON AVE.
Street Floor (Near N. Newton St.)
Kenmore 0100
ADULTS Real Private Lessons $1
Beginning Tuesday, 7:30
OPEN HOLIDAY 10 A. M. TO 10 P. M.
BOSTON'S FOREMOST RELIABLE REFINED SCHOOL
15 Private Lessons $5
Uptown School Modern
330 Mass. Ave., at Hunt. Near Symphony Hall
Next Door Sacco-Vanzetti's Restaurant
TEL. CIRCLE 8005
Newest ballroom steps, fox-trot, waltz, one step, tango. Results guaranteed to learn here. Expert teachers. Learn quickly. Here! Learn quickly. Here!

MY REPUTATION IS YOUR PROTECTION
PROF. RITTER 177 TREMONT ST. BOSTON
BALLROOM GUARANTEED IN 4 LESSONS
TAP DANCING ALL STYLES TAUGHT
2 LESSONS $1 (ANY TWO CLASSES)
LATEST STEPS TAUGHT
MODE SCHOOL 177 TREMONT ST. BOSTON
CLASSES FOR WOMEN, MEN, CHILDREN
64 to 70 DANCING CLASSES TO DANCE
LOOMIS 240 Huntington Ave. Kenmore 1346
5 PRIVATE LESSONS, SHIRLEY HAYES $1
2 330 MASS. AVE. 166 CIRCLE 8006

Building Materials

Asphalt Shingles $3.50
First Quality Strip
Choice of Colors. Underwriters' label.

OAK FLOORING 2 FT. 1/4 D
1/2x2" Just right to cover worn floors.
FRIEND LUMBER CO. Tel MYstic 8850
424 Riverside Ave., Medford Mass.

Unfurnished Apartments

EXTRAORDINARY VALUE
A CAREFULLY MANAGED BUILDING
AL 193 to 225 Warren Street
1 Room, Kitchenette, Tile Bath $27.50 up
2 Room Alcove, Kitchenette, Tile Bath $32.50 up
2 Rooms, Kitchenette, Tile Bath $35.00 up
Service includes electric refrigeration, independent heat and hot water, also resident manager. Rental office, 225 Warren St. Ira 0239.
MELVIN F. HILL, AGENT
24 M'LIR ST., BOSTON LIBERTY 3297-3298

NEAR KENMORE STATION
3 room suite, bath, heated, free Frigidaire, safe, also small front 2 rooms, bath, kitchenette, newly decorated, $35. Commonwealth 1953, or 590 Newbury St., Suite 5.

ROXBURY
62 Forest St., 6 rooms, heated suite; quiet building and in good neighborhood; rent reasonable, also 6-room suite, $35. Janitor on call. Hubbard 2958.

ONE MONTH RENT FREE
Beautiful apartments, $25 to $40. J. J. Houston, 4 Fairmount Ave., H. P. 0630.

ARLINGTON—Modern 3-room apartment; bath and reception hall; reasonable. Ar. 1343.

BACK BAY—Overlooking Fens, 2-3-room kitchenette suites, $30-$45. 212 Huntington Ave., Suite 2 Tel. COMmonwealth 8006.

1929 CHEVROLET COACH $95
Nothing else to say for this perfect 6-cylinder coach, upholstery clean, 5 perfect tires, guaranteed motor, original finish. Come in and arrange today. P. J. 288 Ocean Ave. Revere 1361.

NASH USED CAR DEPT. Open Evenings
CASH FOR YOUR CAR, Highest price paid. 630 COMM. AVE. 2219 Tremont St.

310 DOWN—Clearance of used cars, 20 months to pay. Stanley Harlow Chevrolet Corp., 345 Main St., Chas. 0080.

100 FORDS WANTED
HIGHEST PRICES paid. R. & A. MOTORS, 44 Prospect st., Cambridge, Univ. 10 CARS
Taken back by Ford for small amounts due now to be sold for cash; only $75 to $145.
650 Beacon St., at Kenmore Station.

Ask About NO CASH DOWN
Plenty of Cars, $185, $235 up
Open Sundays, 9 A. M. to 5 P. M.
350 Beacon St. Open Eves. Ken. 6010

Autos Wanted
We buy most cash. See us before selling. 1387 COMMONWEALTH AVE. at Packard's.

100 CARS—$20 TO $500
281 Mystic Ave., Somerville; Prov. 0055.

'30 STUDEBAKER 7 PASS. SEDAN—Wire wheels; Pres. 8. Come now through-out, sacrifice, $385. Mr. Hoke, 637 Stuart St. HAN. 6100.

USED Trucks, all makes and models. General Motors Corporation, 903 Mt. Auburn St. Watertown 2900.

ONE-TON flash grade motor oil, 1000 pure, $1.60 a 5-gallon can. Field's, 1020 Commonwealth Ave.

'31 PONTIAC Coach, $435. Motor Car Co., at N. E., 850 Commonwealth Ave.

WANTED—BUICK 8, sedan, model 36 Brighton Ave., Boston; Alg. 9877.

Automobile Schools

Complete License Course $8 Auto School
761A TREMONT ST., at Northampton St. BEA 3800

$10 License Course **$10**
Auto Tremont St. HUB. 4330

$5 COMPLETE LICENSE COURSE **$5**
117 Berkeley St. HUB. 4370

Special Notices

DOLLS Old dolls are valuable; now dolls bought; dolls' clothes. Antique dolls bought and repaired. Doll Hospital, Inc., 81 Temple Pl. Han. 8425.

Oil Burners

SUNOCO
Oil Burners and Oil Heating Stoves.
STOVE REPAIRS FURNACE
WAVERLY, 82 UNION ST., BOSTON

RANGE Sales, Service **$8.50**
SCOTT & FETZER CO.
Boston 81 Portland St., Boston. Capitol 6460.

Standard Burners User, Range Burners **$7**
F. E. BENT Manufacturers' Agent, 32 Hazlewood Park, Roslindale. Parkway 1280.

OIL BURNER SERVICE any make
Including serviced required. CARROLL INSTALLATION & SERVICE, 12 Worth St., Boston. Han. 1280.

OIL BURNERS, guaranteed 5 years, **$49.50** and up. Terms. **OIL RANGE SALES CO.**, 40 Washington Ave. Chelsea 0030.

Oil Burners Sold, Installed, Serviced. Dolan Bros., 815 Dorchester Ave., Boston. Florence 1100.

Oil Burner Service, Repairs, Installations. Low prices. Guaranteed. Work done by factory trained men. Call Mr. Hall, Arlington 0200.

Oil Burners Sold, Installed, Serviced. Low prices. Guaranteed. Work done by factory trained men. Call Mr. Hall, Arlington 0200.

Furnished Apartments

BROOKLINE—Neat, furnished, bachelor housekeeping suites, $40-$50; also unfurnished, $30-$35. Call 204 Harvard St. Pro. 2901.

DORCHESTER—Furnished 2 rooms, kitchenette, private bath, car space; reasonable. Adams 0326.

ROXBURY—3 rooms; bath, imps.; steam heat. 37 Woodville St. High. 3978.

WINTER HILL—Attractive, modern apartment; furnished parking space; reasonable. Somerset 0823.

Offices—Stores

FOR SALE OR TO LEASE
Building containing 4 stores, corner 2 best locations in Jamaica Plain; will sell at sacrifice price; inquire Room 227, 11 Monroe St., Lynn, Mass.

Business Opportunities

TO LET—Bakery, 3 large steel brick ovens in Jamaica Plain. Gar. 8507.

Medical

X-RAY

Examination, consultation and trial with absolutely free for the asking. Call before Nov. 12th. The wonderful Rectal Remedy that in from one to four quarts light treatment is accomplishing results in cases of Piles, Fistula and Rectal Itching. No matter what your disease or how long standing, Dr. J. Walsh, M. D., fulfills the above offer.

D. J. WALSH, ARCHITIS
18 Boylston St., Boston, Mass.
Office hours: 9 to 5 daily; Sat. 10 to 12 noon and 2 to 5 p. m. Tues. and Fri., 10 A. M. to 4 P. M. Closed Sundays and Holidays.

Mr. John Reilly, 84 Warren Ave., Somerville, Mass., says—"Years ago I had a bad fall on the ice and have troubled with arthritis since then, but after taking only a few treatments from Dr. Walsh in the year since he has relieved me of arthritis completely. My wife also has taken a similar ailment and that Dr. Walsh had helped her. I had to walk with a cane but now I can get around well. I have not used it for months and feel like a new man. I recommend Dr. Walsh to my friends and they all get relief. I never had it was soon entirely relieved of arthritis."

PILES FISTULA FISSURE ETC.
Quickly removed by new treatment, which is fully described in large 36-page booklet.
FREE BOOKLET
To secure this book, cut out this ad and mail with your name and address to THE DOVER STREET CLINIC
18 Dover St., Boston A-11-18

Automobiles

BARGAIN SPECIALS
'30 Ford Roadster $195
'29 Buick Sedan 395
'29 Essex Chall. Coupe 195
'30 Plymouth Sedan 345
'28 Franklin Conv. Coupe 295
'30 Chrysler 70 Coach ... 395
'31 Buick 8 Coupe 695
'27 Nash Brougham 65
'28 Packard Sedan 95
'31 Chevrolet Coupe 325
Every car guaranteed. Bal pay time.
The HENLEY-KIMBALL Co.
650 Beacon St., Bos. Ste.
KEn mor 4010
Open Tonight

'29 Graham-Paige Sedan, $235
This perfect car looks and runs the same as when new; perfect tires and dual wheels; upholstery, guaranteed in writing 60 days; liberal terms. Drive it yourself today. L. P. G., 388 Ocean Ave., Revere 1340.

'29 Buick Std. 6 Sedan, $68
Down, balance monthly notes; has 4 new tires, looks and runs like new; perfect every way; sacrifice for

NEW ENGLAND'S GREATEST EVENING NEWSPAPER

BOSTON EVENING AMERICAN

LARGEST EVENING CIRCULATION BY MORE THAN 75,000

THURSDAY, NOVEMBER 10, 1932

The Eastern 'Messiah' From India

And a Western Type

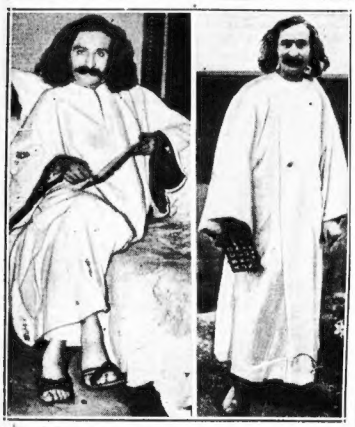

SHRI MEHER BABA AS HE APPEARS INDOORS (LEFT) AND OUTDOORS (RIGHT), NEVER SPEAKING

There is, of course, in all the world only one really IMPORTANT business if it is well done, and that is the business of saving souls.

We are here for a moment, then gone. What we do here, what we enjoy, amounts to little. After that, unless the wisest and best of men have deceived us, we live forever, either in heaven or in hell, and that "or" makes a great difference.

No reward would be too great, no devotion, admiration, adulation excessive, in the case of a "soul-saver" that could really guarantee, or at least considerably help, to change your destination to heaven from the other place.

Think of the terrible difference between burning up forever and the dreadful darkness where "their worm dieth not," with only occasional flashes of sullen phosphoric fire to let you know what the others there are doing, and the beautiful abode above, where forever and ever, through millions, billions, trillions and quadrillions of years, you would hear sweet music and thank your Creator for placing you among the sheep.

These things considered, you are interested in pictures here.

The gentleman with the mustache is Shri Meher Baba, who has not spoken a single word for nearly eight years. That's why he carries in one hand a slate with all the letters on it. If he wants to say anything he spells it out. You cannot hear his voice. That makes him "holy"—at least in his opinion and that of some followers.

He was going to speak out loud and tell us what we ought to know when he arrived here, but changed his mind. Perhaps

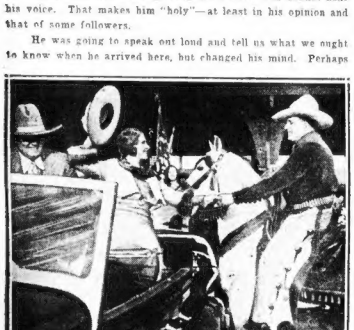

COWBOY SOUL-SAVER (RIGHT) GREETED BY AIMEE SEMPLE McPHERSON (LEFT), CHAMPION OF CHAMPIONS

the "once over" that he gave us was not entirely satisfactory.

Or perhaps he thought our situation so serious that it would be necessary for him to keep still a little while longer and gather additional holiness.

He says he is going to speak pretty soon.

The lower picture shows you a totally different kind of soul-saver. His name is Jay C. Kellogg and he is known as "The Cowboy Shepherd of Souls." The cowboy is naturally a shepherd; at least he rounds up cattle, and from that to wandering spiritual sheep is not much of a step.

The cowboy soul-saver, Kellogg, is shaking hands in the picture with Aimee Semple McPherson. You know all about her. When the devil hears her name he puts his tail between his legs, pulls in his horns and hides. Well he may. She has diminished by tens of thousands the total population of Satan's principal city.

It is interesting to contrast the soul-saver from the East, with long hair, big mustache, very solemn expression, not exactly "hating himself," and the cowboy soul-saver, who seems to take life rather cheerfully and to eat three good meals a day.

We prefer the Western cowboy type, if only because he has a clean shave.

Something to Worry About

Until the Federal courts handed down their recent decisions the Power Trust enjoyed a "splendid isolation" very much like Robinson Crusoe on his desert isle.

Crusoe's isolation was happily ended when he discovered footprints in the sand and thereby found a companion from solitude in the faithful man called Friday.

But the Power Trust differs from Crusoe. The Power Trust wanted to be left strictly alone. And now the courts have ruled that the Federal Power Commission has jurisdiction in the Power Trust's tight little isle.

The Power Trust sees those hoofprints in the sand—and knows that the Law now rides where once the Power Trust claimed "eminent domain" and walked alone.

O. O. McIntyre

New York Day by Day

Yachts Laid Up

NEW YORK, Nov. 10—Only 20 per cent of New York's yachts were in commission last summer. The rest were in dry dock. More than 1000 luxury sloops in local waters are for sale for from 30 per cent to 10 per cent of their original prices. But there are no takers.

Upkeep is staggering. A seagoing barque, accommodating 14 guests, costs in the neighborhood of $1000 a week for maintenance and, in addition, the crew must be paid part salary during off-seasons. A large number, in boom days, were operated solely on market winnings.

Thus yacht owning mostly became an exaggerated magnificence of the very rich. It was such top-drawer folk who fell hardest in the crash. An extraordinary yacht swap recently was that of an owner who turned in his $68,000 boat for a year's accommodation at a local hotel.

Despite obvious extravagances, yatching, in some instances, paid for itself. Particularly was this true in the promoting of enormous deals. A yacht owner often took conferees on cruises and, amid such splendor, "important money" deals did not seem so big, and were clinched.

But when the world turned so wholly gray, owners took an oblique view. Society scribblers received sub-rosa requests not to mention certain soirees which were given aboard. Passing dividends and yacht owning directors, my dears, did not set well with shorn stockholders.

* * *

Steve Hannagan, motoring through Long Island, picked up a hitch-hiker who said he had been out of work two years. He rambled on in spurts of garrulity about farmers paying for services only with food, clothes and shelter. "And you wouldn't accept?" asked Steve. He said, "No," and Hannagan jammed the brakes. "Get out, you mug. That's all anybody gets these days. You're a bum!" he yelled.

* * *

The most agreeable 15-minute saunter in New York is around the Carl Schurz park on East End ave., beginning at 86th st. After a half circle of the park along a surprising byway, one comes upon almost an old-world quai, where sun-warmed benches are filled with proxy types. There are pipe-puffing old men out of the Fliegende Blatter, from the Yorkville secton, conversing in German. A river, lapping in ping-pong monotony, is dotted with craft—from sailboat to freighter. Uniformed nurses and woolen-bound rosebuds. Unleashed poodles. Here and there, a sketch artist netted in rose bush shadows. Boys, leap-frogging over rotting pier posts. Penny vendors of hot sweet potatoes, which, well battered, on a chilly day are as fine eating as there is in the world. One appreciates Ring Lardner's dubbing articles, "No Visitors, N. Y." when temporarily residing and writing from there.

The tug for even a denatured countryside touches all transplanted sometimes. Manhattan becomes a cycle. The newcomer wants to live in the heart of things, a balcony overlooking Times Square and such. Then he seeks a quieter avenue. And, after years, the almost irresistable urge for sweeps of grass and white heads of clover running before the wind. He's fed up with asphalt and people.

* * *

Going is tough for foreign language newspapers these days, and their problems are not of depression alone. Readers—once in hundreds of thousands—were largely those migrating and slow to adopt a new tongue. Their children sniff at old-world ways. Immigration, too, has lessened and the few arriving master English quickly. Other difficulties make publication almost prohibitive.

* * *

I dined, last night, in a decaying brown-stone, luxuriating a soft Louisia M. Alcott decorum, amid the brisk humors of commerce in the 30's. The host mixed his salad dressing at the table in a huge, jolly wooden bowl. I noticed, merely watching the deft juggling of vinegar, mustard, salt and pepper; and, perhaps, a thin rime of garlic, whips up the appetite. Not only that, it excited a spontaneous ignition of swell yarns.

* * *

There was Rube Goldberg's story of Max Gordon and Al Lewis. East side boys, who, in a brief span, became two shrewd revue producers. On an off night, they attended a contemporary highbrow offering and Lewis suddenly began to talk of "dominating motifs" and the "symbolism of the ensemble." Gordon peered at him curiously, shook his shoulders and cried: "Don't you know me—it's Max from Grand street?"

Copyright, 1932, for the Boston Evening American

Listen, World!

By Elsie Robinson

In Person—Not a Movie!

WHY DON'T YOU "get somewhere in life"?

Why can't you "make your mark"—do something that will make people sit up and pay attention?

You're sure you could, if you only had a chance. You're sure you're different from the common run: designed for a different fate. And yet, you can't seem to find your place.

You've made a dozen starts. Once you thought you'd be a writer; subscribed to a journalistic course. Remember? Then somebody said you had an unusual voice, and immediately you decided to go into opera. But you got disgusted with that in a month. Those tiresome lessons! Maybe, if you could have afforded a really fine teacher—gone to Italy, perhaps? But what was the use of plugging along with a third rater?

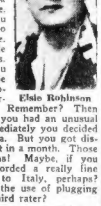

Elsie Robinson

Then what came next? Tried to get into a radio hour, didn't you? Went into a Little Theater movement? Joined a designing class?

But nothing was just right. Somehow, you couldn't seem to "find yourself." And so you waited—and went on dreaming.

Dreaming of being what? You didn't exactly know. But something splendid. Always, in your dreams, you saw yourself like that. Saw yourself splendid and triumphant. Moving victoriously, like a conqueror. Surrounded by beauty. With people thronging around you. Envying and admiring you. Applauding you.

Always you see yourself like that. Splendid and victorious and—different. Doing wonderful things. Always happy and excited. Never failing. Never being bored as you are now. Always in the spotlight. Never being ignored.

So you dream. All your life that dream has been in you like a fever, making you restless and discontented, making you hate common chores and common people.

And now, today? Today you're just where you started. The years have passed, and they have given you nothing. You've made no real friends, had no real fun, established no roots. What was the use? You didn't intend to spend your life with such people, doing such work. Some day soon you were going to leave it all, find different work, different people. So why waste time or enthusiasm on common people and common jobs—or shabby compromises?

Even the love you might have had was a shabby compromise. The love you wanted wasn't going to be like that—a dreary, drudging thing. Love, for you, was going to mean enchantment, romance, that never dimmed. So you've rejected love, too, and gone back to your flaming dream. And what has it all brought you? Nothing!

And you can't understand? How can one dream so gorgeously, yet live so drably? Why can't you express yourself? Why can't you put your mark on life?

BECAUSE YOU'VE NEVER REALLY LIVED. YOU'VE ONLY DREAMED OF LIVING.

You can't express yourself, because you have no self to express. You have never created a self. You have only created a dream, and a dream has no power.

Remember that sign you've often seen when a Hollywood star came to town?

"COM MIX—IN PERSON—NOT A MOVIE!"

There in the sign is the secret of your defeat. You've never lived—in person. You've always been "a movie."

Never have you had the courage to be yourself. Never have you had the wisdom to study what you, yourself, really are; what you, yourself, are really fitted to do. Instead, you've tried to live a splendid make-believe, which had no connection with your actual personality or capacity. And, naturally, you've flopped.

Stop it! Stop trying to be a 12-reel fairy tale. Stand still, sober up, and face yourself. Study what you really are; what you really are fitted to do. Then do it, even if it's only digging ditches or washing dishes.

Only the thing which is really you has any power to express itself. Only the job which is really yours will leave its mark on the world.

THE REST IS EYEWASH!

Copyright, 1932, for the Boston Evening American.

By Edgar A. Guest

Just Folks

Two Fathers' Views

"I've hired a guide with him to go,"
One father said, "the road to show;
To keep him in the path of right,
Secure from dangers grim;
His peace of mind I have insured,
From all the heartache I've endured
That boy of mine is shielded well—
No harm shall come to him.
I've guaranteed his food and drink.
He need not lie awake to think,
Nor rise at morning to a day
Of dreary dread and doubt.
As far as human mind can plan,
My boy shall be a happy man,
With not one dreary bit of care
To fret his soul about."

Another loving father said:
"No guide I've hired for him. Instead,
I've had his mind and body trained
To face this world alone.
I have not hoarded gold to give.
I think he would not care to live
And miss the joy of working for
A fortune of his own.
The only thing I've guaranteed
Is that for every hour of need
He shall have wit and strength and will
To work and think and plan.
For when at last my flag is dipped,
That boy of mine I leave equipped
To cope with life's concerns and know
The fun of being a man."

(Copyright, 1932, Edgar A. Guest.)

Daily Bible Text—

"Be careful for nothing, but in everything by prayer let your requests be made known unto God."—Philippians iv, 6.

By the Rev. C. A. Wise, chaplain, State Hospital, Worcester. Next text by the Rev. Charles H. Day, Baptist minister, Newton Center.

Roosevelt Made No Campaign Blunders

—By Claude G. Bowers

Author of "The Struggle for Democracy in America," "Founders of the Republic," "Jefferson and Democracy," "The Tragic Era" and other important works, now writing for the Boston Evening American.

THE FIGHT IS OVER and it is possible to reflect with some clarity of vision on the character of the campaign waged by the successful candidate.

In the early part of the campaign I commented on the usual futility of an extensive swing around the circle by a presidential nominee, and called attention to the fact that in almost every instance the man making the most spectacular swing lost the battle. I suggested that it would be wiser for the nominee to make no more than five or six major speeches in as many sections of the country. And Mr. Roosevelt did nothing of the sort. He challenged fate by going forth and making a continental tour as spectacular and extensive as any man in history with the exception of Mr. Bryan.

* * *

Roosevelt Made No Blunders

It was, or in the case of most men would have been, a perilous experiment. It is such an easy and natural thing for a man, no matter how wise and cautious, in the enthusiasm and excitement of a tumultuous crowd, to give utterance to a sentence open to dangerous misinterpretation. The fact that Mr. Roosevelt went through it all without making a single blunder is a comforting thought for all of us who wish him well in the heavy responsibilities soon to be assumed.

In many respects the Roosevelt speeches have been the most effective in history. Mr. Bryan was a greater orator. He could whip a crowd into the greatest enthusiasm. He seldom prepared a speech entirely, and spoke without notes. He played like a master on men's emotions and spoke the language of the heart to millions. But in the fervor of his oratory he frequently used expressions so strong that many, unfamiliar with the oratorical temperament, conceived the notion that he would be a fire-brand in office. I do not think he would have been, but unquestionably millions did. Woodrow Wilson made no such speaking campaign as Roosevelt. His speeches were all prepared with great care and they all were masterly expositions of principles and explanations of policies couched in the purest English. He had more magnetism, too, than one would have thought possible in one whose life had been that of cloistered scholarship so long.

* * *

Understandable by the Mass Mind

But Roosevelt, weighing every word, had the knack of putting his thoughts in language more understandable to the mass mind. It is not a secret that every speech was prepared with meticulous care; that every subject touched had been studied from every angle; that experts on every subject were consulted. That made for the soundness of his speeches. Some of these speeches dealt with subjects more or less technical, and the genius of Roosevelt was in his ability so to phrase his thought that the man in the street could understand. No human being ever has mastered that secret quite so well as Alfred E. Smith. But Roosevelt is a close second.

Then, too, his personality got over to the crowds. His has always been a pleasing personality. This is due in large measure to his real feeling of good will toward men.

* * *

"The Forgotten Man" an Historical Utterance

Looking back, now that it is all over, he made but one possible slip in the whole campaign and that was not a blunder. I have never been able to see anything but 100 per cent right in his comment that under the regime in power for twelve years there has been a "forgotten man." That expression will be remembered historically as the one that best set for the tone and temper of Roosevelt's entire campaign. He used it in close connection with a reference to the Reconstruction Finance Corporation, and it was possible to interpret the comment on the "forgotten man" as an attack on the R. F. C. Nothing of the sort was intended. But it gave his enemies playing for the business vote an opportunity to make the charge.

But, if that was a slip, it is the only one made in one of the most extensive campaigns in history.

And out of this ordeal which has worn many a robust man down to a rag he emerged cheerful, strong, able to smile. The original pain to whisper it about that his health is not good was thus reduced to an absurdity, and if this propaganda was used at all it thus lost its effect.

* * *

Commanding Political Figure in Politics

Out of the campaign has emerged another commanding figure in politics who is so unusual as to be unique among campaign managers, James A. Farley. The national chairman differed notably from the general run of managers. He was not a veteran politician; he had not grown up in an atmosphere of dissimulation and intrigue; he had none of the earmarks of the professional politician. His generosity and good fellowship had always made him popular among those who knew him, but these qualities do not always make for competent leadership.

Some of the greatest captains have been ill-tempered fellows. I remember—now it can be told—my own misgivings the first time I talked with him. His absolute frankness was startling. There was no subject, no matter how delicate, that could be asked which he did not answer right from the shoulder, even when the answer could not have given him gratification and was calculated to disturb the interrogator. My fear was that he was too utterly frank, too completely honest. He has shown by his success that in politics honesty is the best policy.

But there was something else in Farley that enormously increased his power for good. He had lived most of his life in a small city in New York State, and he had what few politicians in the metropolis have, an intuitive understanding of the psychology of the average man in the average town from coast to coast. Westerner found him as frank and breezy as himself; the Southerner found him as courteous and hospitable as one of his own; and both found that he understood the problems and the feelings of their section.

* * *

Found Farley One of Their Kind

Recently I spoke in an Indiana city where he had spoken one week before. The people there, unconventionally informal, hearty, open, found him one of their own kind. When they entertained him it was as though one of their neighbors who never had journeyed far had just dropped in. I found that everyone thought of him as an old friend and none called him Farley or Mr. Farley. They all remembered him as "Jim."

But beneath all this was rare organizing ability and—what is just as important—a capacity for creating confidence and enthusiasm in his workers. He has played a mighty part in the campaign.

And there is another, whose part has not been so apparent to the public eye buried most of the time in a little room, who was a master of strategy—Louis Howe—one of Roosevelt's most intimate friends. Concentrating with intensity on the campaign problems, tireless, sleepless much of the time, cautious, calculating on every move, the general public never may know the importance of the role he played in one of the most successful campaigns in history.

We pay tribute to three men who have been masters in their fields.

Copyright, 1932

AMERICAN'S HOME COLLEGE

Questions and answers prepared by members of the faculty of the College of the City of New York outline what it is considered a well-educated person ought to know.

TODAY'S QUESTION

Is a protective tariff necessary to support infant industries?

This question will be repeated and answered on Monday by Myron L. Hoch, department of economics.

YESTERDAY'S QUESTION

What is meant by the Anthropocentric Fallacy?

By Dr. Moses J. Aronson Instructor in Philosophy

The term "fallacy" is applied by philosophers to designate in a general way an unclear or bemuddled way of reasoning.

Now, among the thousand and one ways in which the mind goes astray in its thinking about the world, there is one way which is well-nigh incredibly human. It consists in looking upon man as being somehow the center of the whole cosmic show. It is only natural for us as human beings unconsciously to take it for granted that what is true for us, is equally true for everything else in the universe. But a little reflection will make it clear to us that this is not the case.

Take, for example, the present industrial crisis with its train of misery and starvation. Some people are inclined to look upon it as a visitation from the Almighty for the sins we have committed, much as a little boy is punished by his mother for having eaten some jam on the sly. It is undoubtedly true that we are guilty of having committed a good many sins. But it is also true that we were equally, if not more sinful, during Prosperity. Why were we not punished then?

The scientific way—and indeed the only rational way of looking upon the matter would be to admit that there are certain inflexible laws of economics or what not, which, if disobeyed, result in disaster. And that the greatest sin there is consists precisely in disobeying these laws.